



200 Main Street
Altamont, NY 12009

BL# 8000828301



IMAGING THE PETROLEUM INDUSTRY FOR OVER 30 YEARS

Revisions:	
Rev. 0 - Original Drawing	03/16/2023

Address: 200 Main Street Altamont, NY 12009
Customer: KOSMIK
Drawn by: EG

Job Number: SUN-29458-SR
Date: 03/16/2023
Customer Approval: _____

This original drawing is property of T.I. and is not to be exhibited, copied, or reproduced without permission.

<----- Please initial here

LANDS N/F OF
GRANGE LEAGUE FEDERATION



PROSPECT TERRACE

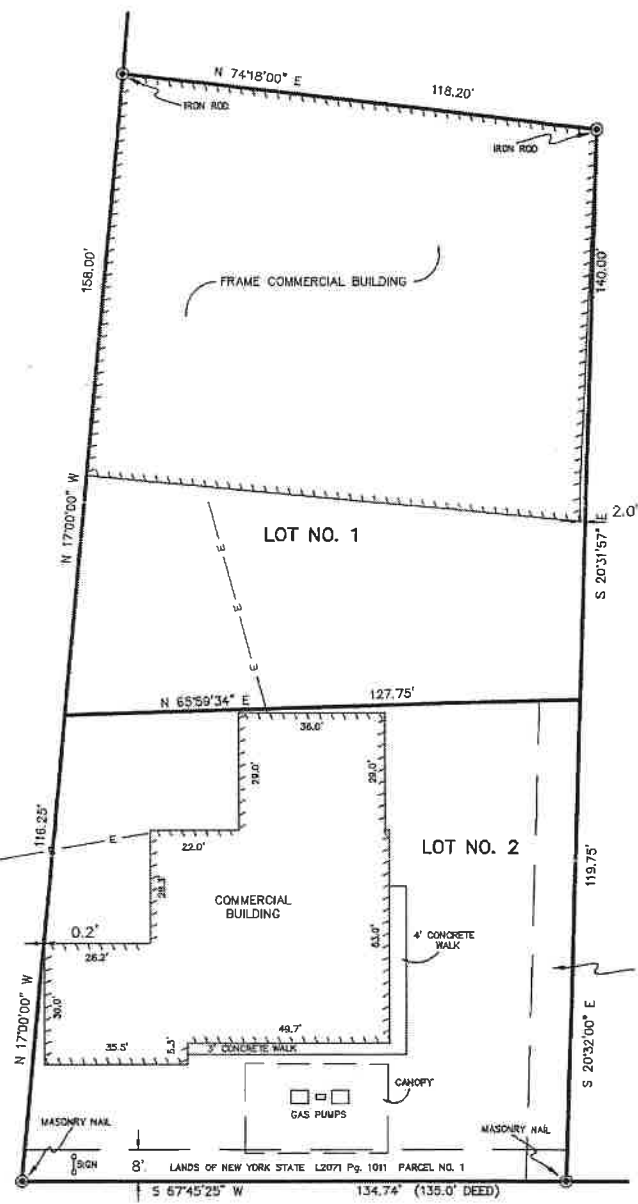

LANDS N/F OF DELAWARE AND HUDSON RAILROAD COMPANY

R.O.W.
HANS & CONNERS
TO
KETCHUM
L2158 Pg939
PARCEL NO. 1

AREA

LOT NO. 1 18261.4 +/- SQ. FT.
0.42 +/- ACRES
LOT NO. 2 15434.0 +/- SQ. FT.
0.35 +/- ACRES

MAIN STREET

(FORMERLY HELDERBERG AVENUE)
N.Y. STATE ROUTE 156

LANDS OF NEW YORK STATE L2071 Pg. 1011 PARCEL NO. 1
S 57°45'25" W 134.74' (135.0' DEED)

RECEIVED

MAR 9 2006

VILLAGE OF ALTAMONT
ZBA

Frank Rapant Jr.
Chairman Village of Altamont Planning Board
February 27 2006



MAP
SHOWING SUBDIVISION OF THE LANDS OF
THOMAS J. KETCHUM AND SARAH C. KETCHUM

VILLAGE OF ALTAMONT,
ALBANY COUNTY, N.Y.

Albany County Clerk
Document Number 9682590
Rcvd 03/27/2006 2:18:07 PM

11787

SCALE 1"=30'
JULY 13, 1999
FILE NO. -05

REVISED JULY 21, 1999; JUNE 2, 2005; OCTOBER 25, 2005;
JANUARY 25, 2006

FRANK RAPANT JR.
ENGINEER & SURVEYOR
ROTTERDAM, N.Y.



Free standing Pole

Option 1 - Face change with
manual change price digits.

Village of Altamont

P.O. Box 643 Altamont, NY 12009

Telephone (518) 861-8554 Fax (518) 861-5379

APPLICATION FOR SIGN PERMIT

Date: 5/8/23

Fee: \$ 75.00 (Payable to the Village)
(A separate sign permit is required for each sign)

APPLICANT INFORMATION:

Name: GRJH INC
Mailing Address: 67 MAIN ST. P.O. BOX 522
MILLERTON NJ 12546
EXPEDITOR - BAMBAM # 646 335 2576
Daytime Phone: 518 789 0051
Property Address: 200 MAIN ST. ALTAMONT.

Owner: GRJH INC
Mailing Address: 67 MAIN ST.
P.O. BOX 522
MILLERTON NJ 12546
Daytime Phone: 518 789 0051

Please fill in the appropriate information:

SIGN: permanent free standing permanent bldg. mounted * temporary free standing * temporary bldg. mounted

*please indicate length of time requested

SIZE SIGN: 61" X 61" & SWAP WT Manual painting X _____
14"H X 5"W size of letters/symbols

_____ one sided _____ two sided
25 sf per side _____ total sf of signage
14' total height of sign
_____ total sf of other signs for property
_____ total sf of all signs combined for business

ESTIMATED COST: _____
FEE: _____

ILLUMINATION: internal * NO NEW ELECTRICAL external (if external, where would lighting be placed)
NEW -

U.L. label required on all illuminated signs. Wiring and other electrical details shall be shown on plans.

COLORED RENDERING SHALL INCLUDE THE FOLLOWING:

_____ dimensions on all items, including letters or symbols on signs
_____ colors shown to be exactly as actual sign
_____ materials used

** No more than 2 rectangles may be used to enclose and measure the area of a sign

*****NO CARDBOARD RENDERING WILL BE ACCEPTED*****

PLAN PLOT: One plot plan of the parcel on which the sign is to be placed shall also be submitted delineating property lines, street lines, building locations and dimensions and parking areas. Other signs shall be noted showing the exact location and size of said signs. Proposed sign shall be shown including dimensions of setbacks from property lines.

Where a parcel has more than one frontage, the primary frontage shall be designated on the plot plan.

Plot plan should show where the proposed sign would be located and shall include the length of building if sign will be placed on façade.

Please fill out a Building Permit for each individual sign. Said Building Permit shall be accompanied with a non-refundable check for the Building Permit fee and the following:

1. Structural details, including foundation, vertical and horizontal supports, framing and fastening and joining methods and materials.
2. Statement prepared by a licensed NYS engineer indicating sign structure complies with Building Code of NYS.

***ALL plans shall bear signature, mailing address and daytime phone # of the owner, applicant or designer responsible for design of sign.

I have read, understood and have provided the information requested from the checklist provided. I hereby make application to the Zoning Board of Appeals, Village of Altamont, to permit the placement of a sign as described throughout and in the provided.

By: Grish, Inc
[Signature]
 Applicant Alicia Metz, Pres

Date

.....
 FOR OFFICE USE ONLY

Reviewed by: _____

Date: _____

Check # and amount for Building Permit: _____

Scheduled for hearing on: _____

Approved: _____ Denied: _____

Sign Permit #: _____



Main ID Sign

Scope of Work:

MID Scope Of Work TBD

Contractor working with Everbrite directly on MID SOW.
This Page to be updated as soon as Everbrite Drawing is available

Existing MID

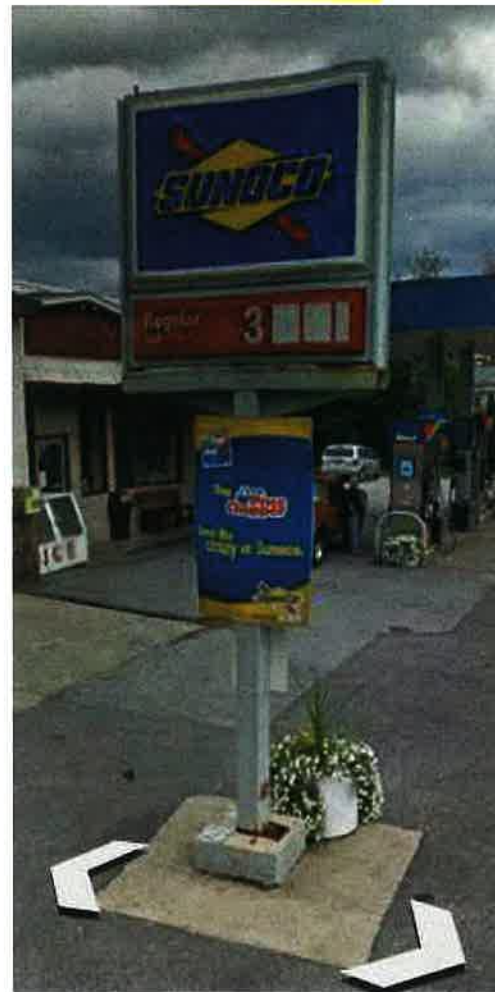

Square Footage Totals:

Existing:
TBV
Proposed:
TBD



IMAGING THE PETROLEUM INDUSTRY FOR OVER 30 YEARS

Revisions:

Rev. 0 - Original Drawing 03/16/2023

Address: **200 Main Street
Altamont, NY 12009**

Customer: KOSMIK

Drawn by: EG

Job Number: **SUN-29458-SR**

Date: 03/16/2023

Customer Approval: _____

This original drawing is property of T.I. and is not to be exhibited, copied, or reproduced without permission.

← Please Initial here

Rendering
 for graphic purposes only and not intended for actual construction dimensions. For windload requirements, actual dimensions and mounting detail, please refer to final engineering specifications and install drawings.



BEFORE



AFTER

DAY

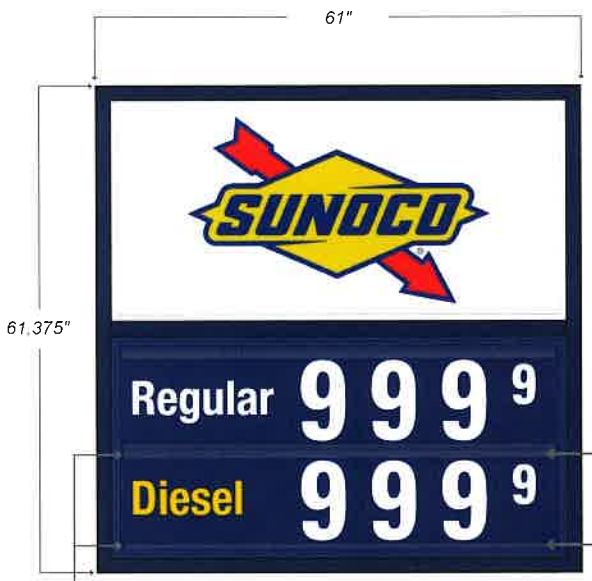

61.375"

61"

Grade Placards:
14"H x 19"W

*Final placard sizes
TBD by Engineering*

Large Placards:
19"H x 9"W
Small (9) Placards:
19"H x 5.5"W

CABINET TO BE 6" DEEP

NIGHT



NOTE: Final dimensions to be determined by Final Engineering



DISCLAIMER: Renderings are for graphic purposes only and not intended for actual construction dimensions. For windload requirements, actual dimensions and mounting detail, please refer to engineering specifications and install drawings.
 © 2023 Everbrite, LLC, all rights reserved. This document is confidential and proprietary to Everbrite, LLC. Any disclosure to a third party is expressly prohibited.

Customer: SUNOCO	<i>*Must be printed actual size for scale to apply</i>	Description: Centennial Image — Sunoco w/o UT or wedge & 2P Manual Combo	Customer Approval: Graphics and colors on file will be used unless otherwise specified by customer. Please review drawing carefully. By signing below, you agree to graphics as shown above, and to location of sign as shown. Please return signed copy back to Everbrite.	
Project No: 482540-0 ABC	Scale: 1/2" = 1'		CUSTOMER SIGNATURE _____	DATE _____
Date: 03/14/23	Drawn By: T. Heesen	Revised: _____	LANDLORD SIGNATURE _____	DATE _____
Location & Site No: 200 Main St, Altamont, NY 12009 9158		Revised: _____		

Free Standing Pole

Option 2 - Face change

and convert to digital
price digits.

Village of Altamont

P.O. Box 643 Altamont, NY 12009
Telephone (518) 861-8554 Fax (518) 861-5379

APPLICATION FOR SIGN PERMIT

Date: MAY 1 2023

Fee: \$ 75.00 (Payable to the Village)
(A separate sign permit is required for each sign)

APPLICANT INFORMATION:

Name: GRJH INC.
Mailing Address: 67 MAIN ST, P.O. BOX 522
MILLERTON NY 12546
EXPERIMENT #646 335 2576 - BAMBANK
Daytime Phone: 518 789 0051
Property Address: 200 MAIN ST ALTAMONT.

Owner: GRJH INC.
Mailing Address: 67 MAIN ST.
P.O. BOX 522
MILLERTON NY 12546
Daytime Phone: _____

Please fill in the appropriate information:

SIGN: permanent free standing permanent bldg. mounted * temporary free standing * temporary bldg. mounted
*please indicate length of time requested

FACE SWAP OUT REPLACEMENT ONLY

SIZE SIGN: 61" X 61" & _____ X _____
_____ X 8" H size of letters/symbols PRICE DIGITS
_____ one sided two sided ESTIMATED COST: _____
25' sf per side _____ total sf of signage FEE: _____
14' total height of sign
_____ total sf of other signs for property
_____ total sf of all signs combined for business

ILLUMINATION: internal _____ external (if external, where would lighting be placed)

U.L. label required on all illuminated signs. Wiring and other electrical details shall be shown on plans.

COLORED RENDERING SHALL INCLUDE THE FOLLOWING:

_____ dimensions on all items, including letters or symbols on signs
_____ colors shown to be exactly as actual sign
_____ materials used

** No more than 2 rectangles may be used to enclose and measure the area of a sign

*****NO CARDBOARD RENDERING WILL BE ACCEPTED*****

PLAN PLOT: One plot plan of the parcel on which the sign is to be placed shall also be submitted delineating property lines, street lines, building locations and dimensions and parking areas. Other signs shall be noted showing the exact location and size of said signs. Proposed sign shall be shown including dimensions of setbacks from property lines.

Where a parcel has more than one frontage, the primary frontage shall be designated on the plot plan.

Plot plan should show where the proposed sign would be located and shall include the length of building if sign will be placed on façade.

Please fill out a Building Permit for each individual sign. Said Building Permit shall be accompanied with a non-refundable check for the Building Permit fee and the following:

1. Structural details, including foundation, vertical and horizontal supports, framing and fastening and joining methods and materials.
2. Statement prepared by a licensed NYS engineer indicating sign structure complies with Building Code of NYS.

***ALL plans shall bear signature, mailing address and daytime phone # of the owner, applicant or designer responsible for design of sign.

I have read, understood and have provided the information requested from the checklist provided. I hereby make application to the Zoning Board of Appeals, Village of Altamont, to permit the placement of a sign as described throughout and in the provided.

By: Grish, Inc

Applicant Alicia Metz, Pres

Date

.....
FOR OFFICE USE ONLY

Reviewed by: _____

Date: _____

Check # and amount for Building Permit: _____

Scheduled for hearing on: _____

Approved: _____ Denied: _____

Sign Permit #: _____

Rendering
 ...for graphic purposes only and not intended for actual construction dimensions. For windload requirements, actual dimensions and mounting detail, please refer to final engineering specifications and install drawings.



DAY

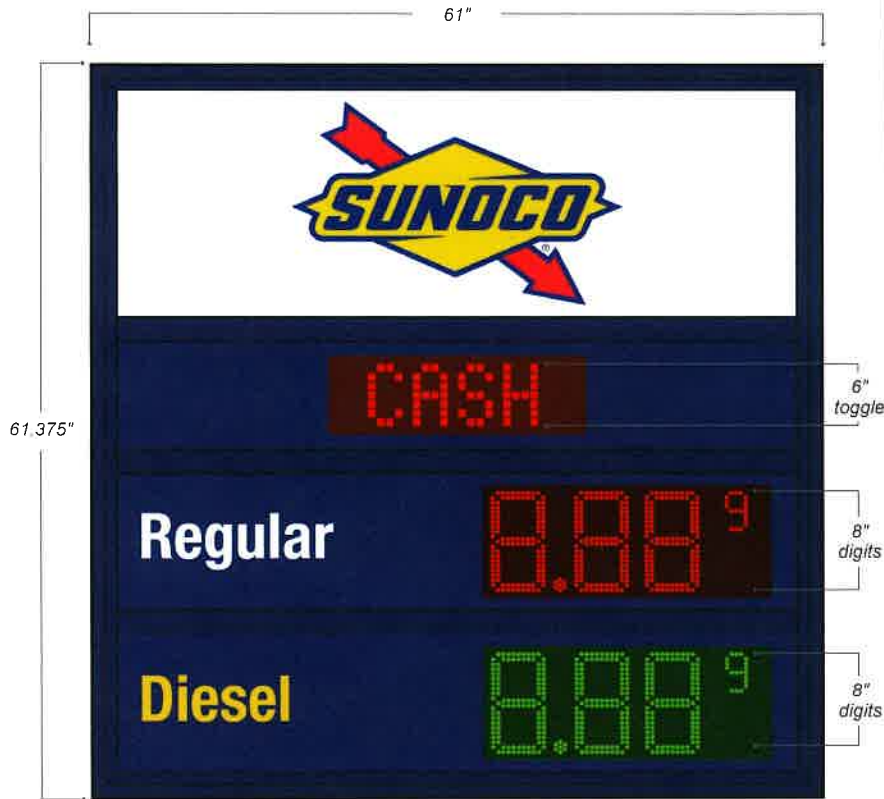

NIGHT

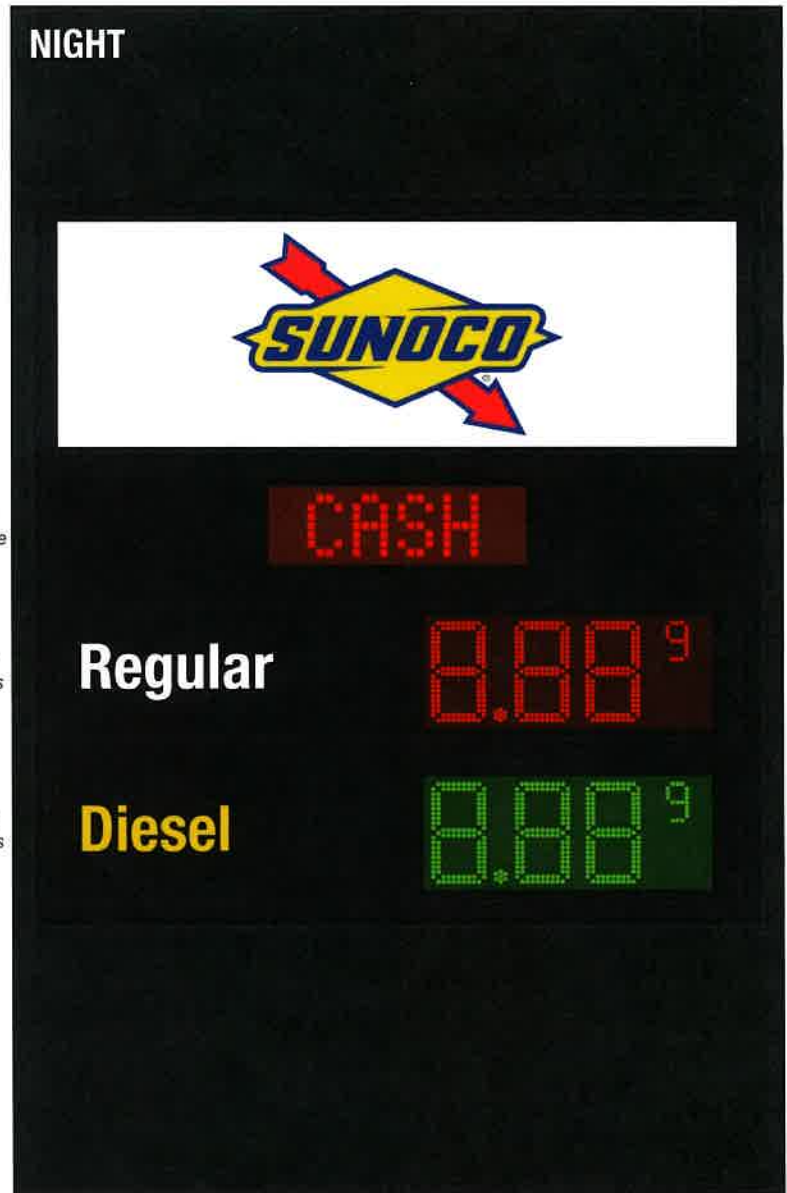

NOTE: Cabinet to be 6" Deep

NOTE: Final dimensions to be determined by Final Engineering

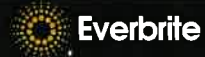

DISCLAIMER: Renderings are for graphic purposes only and not intended for actual construction dimensions. For windload requirements, actual dimensions and mounting detail, please refer to engineering specifications and install drawings.
 © 2023 Everbrite, LLC, all rights reserved. This document is confidential and proprietary to Everbrite, LLC. Any disclosure to a third party is expressly prohibited.

Customer: **SUNOCO**
 Project No: 482536-1 A
 Date: 3/14/23
 Location & Site No: 200 MAIN ST
 ALTAMONT NY 12009

*Must be printed actual size for scale to apply

Scale: 3/4" = 1'

Drawn By: JLR

SUN8000828301

Description: - Centennial -
 5' SUN 6"toggle 2P8RG

Revised:
 Revised:

Customer Approval: Graphics and colors on file will be used unless otherwise specified by customer. Please review drawing carefully. By signing below, you agree to graphics as shown above, and to location of sign as shown. Please return signed copy back to Everbrite.

CUSTOMER SIGNATURE
 LANDLORD SIGNATURE

DATE
 DATE



Center Pole Sign - Double Face
 Chassis Size: 61.375" H X 61" W X 8" D
 Area: 26 SQ FT
 Standard Windload
 Chassis Color: V10 Blue

Light Strips Draw: 1.85 Amps
 Light Strips Circuits: 1

LED(Pricelines/EMC) Draw: 1
 LED Circuits: 1

Total Circuits Recommended: 2

Detail 1: Logo
 VO: 19"H X 56.625"W
 Sunoco Ultra Tech White Logo Flat Emboss Face
 Color Specifications:
 Paint
 Red, PMS-485C
 Blue, PMS-288C
 Yellow, PMS-109C
 White

Vinyl
 Red, 3630-33
 Yellow, 3630-015
 Blue, 3630-157
 White

Detail 2: Toggle
 VO: 9"H X 56.625"W
 6" CCD Red Toggle

Detail 3: Priceline
 VO: 25"H X 56.625"W
 Digit Type: Lumidigit 4 (Flat Faces)
 Priceline 1: Red 8", Right
 Priceline 2: Green 8", Right

1 - 20 Amp Circuit(s) Required
 LEDs Total Draw: 1 Amps

Est. Crated Weight: 389 lbs
 Crate HxLxW: 75x68x21
 Freight Class: 125

Notes: NOTE: Cabinet is 6" deep.

Gas Canopy - Lighted Options

Option 1 - Add Sunoco Diamond Logo to canopy.

Option 2 - Add "Sunoco" wordmark to canopy.

Option 3 - Add Sunoco Yellow arrow to canopy.

* Last page shows what canopy would look like with all 3 options.

Village of Altamont

P.O. Box 643 Altamont, NY 12009
Telephone (518) 861-8554 Fax (518) 861-5379

APPLICATION FOR SIGN PERMIT

Date: 5/8/23

Fee: \$ 75.00 (Payable to the Village)
(A separate sign permit is required for each sign)

APPLICANT INFORMATION:

Name: GRJH INC.
Mailing Address: 67 MAIN ST, P.O. BOX 522
MILLERTON NY 12546
EXPEdition - BARBARA # 646 335 2576
Daytime Phone: 518 789 0051
Property Address: 200 MAIN ST. ALTAMONT.

Owner: GR JH INC
Mailing Address: 67 MAIN ST.
P.O. BOX 522
MILLERTON NY 12546
Daytime Phone: 518 789 0051

Please fill in the appropriate information:

SIGN: _____ permanent permanent _____ * temporary _____ * temporary
free standing ~~bldg. mounted~~ free standing bldg. mounted
DIAMOND SUNOCO LOGO CANOPY *please indicate length of time requested

QTY (2)

SIZE SIGN: 3.5' X 5.583' & _____ X _____
9'-14" X 5'-7" size of letters/symbols
 one sided _____ two sided ESTIMATED COST: _____
19.54 sf per side _____ total sf of signage FEE: _____
17' total height of sign
total sf of other signs for property
total sf of all signs combined for business

ILLUMINATION: internal _____ external (if external, where would lighting be placed)

U.L. label required on all illuminated signs. Wiring and other electrical details shall be shown on plans.

COLORED RENDERING SHALL INCLUDE THE FOLLOWING:
_____ dimensions on all items, including letters or symbols on signs
_____ colors shown to be exactly as actual sign
_____ materials used

** No more than 2 rectangles may be used to enclose and measure the area of a sign

*****NO CARDBOARD RENDERING WILL BE ACCEPTED*****

PLAN PLOT: One plot plan of the parcel on which the sign is to be placed shall also be submitted delineating property lines, street lines, building locations and dimensions and parking areas. Other signs shall be noted showing the exact location and size of said signs. Proposed sign shall be shown including dimensions of setbacks from property lines.

Where a parcel has more than one frontage, the primary frontage shall be designated on the plot plan.

Plot plan should show where the proposed sign would be located and shall include the length of building if sign will be placed on façade.

Please fill out a Building Permit for each individual sign. Said Building Permit shall be accompanied with a non-refundable check for the Building Permit fee and the following:

1. Structural details, including foundation, vertical and horizontal supports, framing and fastening and joining methods and materials.
2. Statement prepared by a licensed NYS engineer indicating sign structure complies with Building Code of NYS.

***ALL plans shall bear signature, mailing address and daytime phone # of the owner, applicant or designer responsible for design of sign.

I have read, understood and have provided the information requested from the checklist provided. I hereby make application to the Zoning Board of Appeals, Village of Altamont, to permit the placement of a sign as described throughout and in the provided.

By: Grish Inc
[Signature]
Applicant Alicia Metz, Pres

Date

.....
FOR OFFICE USE ONLY

Reviewed by: _____
Date: _____
Check # and amount for Building Permit: _____
Scheduled for hearing on: _____
Approved: _____ Denied: _____
Sign Permit #: _____



Canopy Diamond Sign

- 01 -Vacuum Formed Polycarbonate Face w/ 1/4" thk Embossed Logo (See Emboss Detail Below)
- 02 -Vacuum Formed Polycarbonate Opaque Backer w/ clear "window" around rear perimeter for Halo Lighting.
- 03 -Clear Halo Window around Rear Perimeter of sign

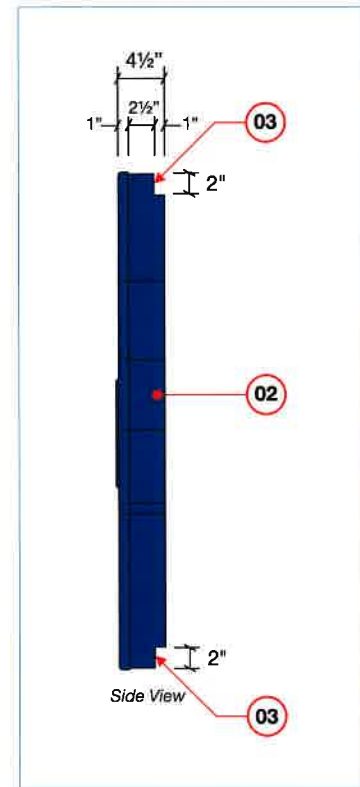
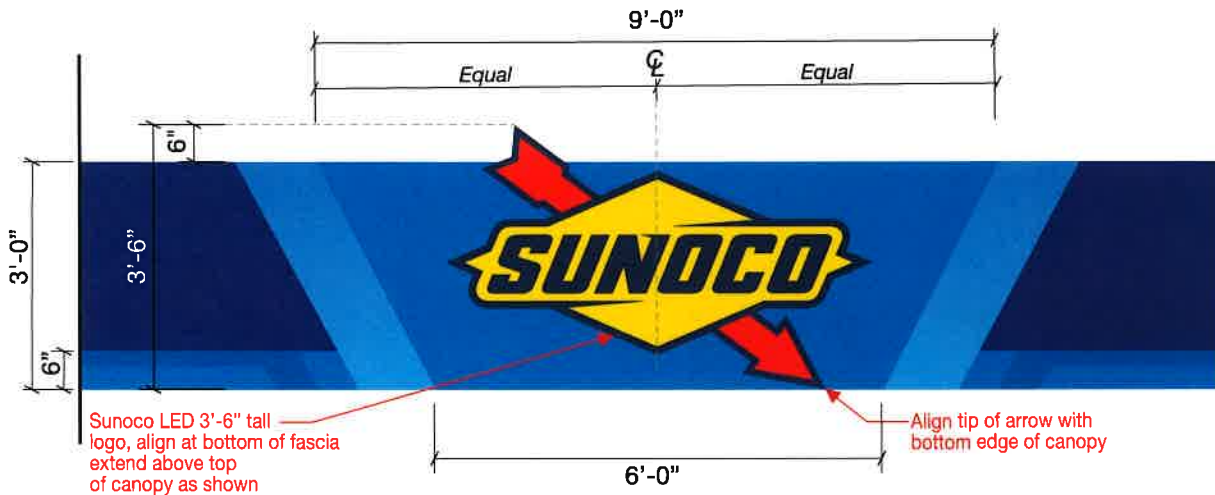
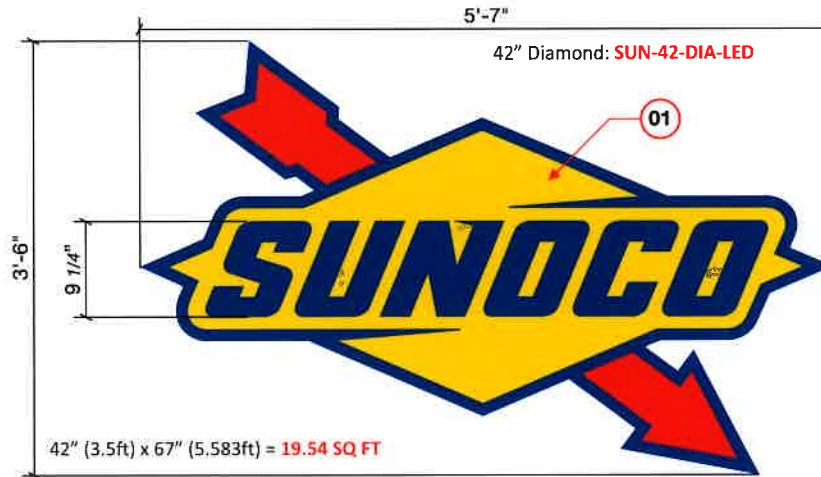

IMAGING THE PETROLEUM INDUSTRY FOR OVER 30 YEARS

Revisions:	
Rev. 0 - Original Drawing	03/16/2023

Address: **200 Main Street
Altamont, NY 12009**

Customer: KOSMIK

Drawn by: EG

Job Number: **SUN-29458-SR**

Date: 03/16/2023

Customer Approval: _____

This original drawing is property of T.I. and is not to be exhibited, copied, or reproduced without permission.

Please initial here

Village of Altamont

P.O. Box 643 Altamont, NY 12009

Telephone (518) 861-8554 Fax (518) 861-5379

APPLICATION FOR SIGN PERMIT

Date: 5/8/23

Fee: \$ 75.00 (Payable to the Village)
(A separate sign permit is required for each sign)

APPLICANT INFORMATION:

Name: GRJH INC.

Owner: GRJH INC

Mailing Address: 67 MAIN ST, P.O. BOX 522
MILLERTON NY 12546

Mailing Address: 67 MAIN ST.
P.O. BOX 522

EXPEditur-BARBARA #646 335 2576

MILLERTON NY 12546

Daytime Phone: 518 789 0051

Daytime Phone: 518 789 0051

Property Address: 200 MAIN ST. ALTAMONT

Please fill in the appropriate information:

SIGN: _____ permanent permanent
free standing ~~bldg. mounted~~

_____ * temporary _____ * temporary
free standing bldg. mounted

SUNOCO YELLOW ARROW CANOPY

*please indicate length of time requested

SIZE SIGN: 3' X 6.91' & _____ X _____
X _____ size of letters/symbols

one sided _____ two sided
20.75 sf per side _____ total sf of signage
17 total height of sign
total sf of other signs for property
total sf of all signs combined for business

ESTIMATED COST: _____
FEE: _____

ILLUMINATION: internal _____ external (if external, where would lighting be placed)

U.L. label required on all illuminated signs. Wiring and other electrical details shall be shown on plans.

COLORED RENDERING SHALL INCLUDE THE FOLLOWING:

_____ dimensions on all items, including letters or symbols on signs
_____ colors shown to be exactly as actual sign
_____ materials used

** No more than 2 rectangles may be used to enclose and measure the area of a sign

*****NO CARDBOARD RENDERING WILL BE ACCEPTED*****

PLAN PLOT: One plot plan of the parcel on which the sign is to be placed shall also be submitted delineating property lines, street lines, building locations and dimensions and parking areas. Other signs shall be noted showing the exact location and size of said signs. Proposed sign shall be shown including dimensions of setbacks from property lines.

Where a parcel has more than one frontage, the primary frontage shall be designated on the plot plan.

Plot plan should show where the proposed sign would be located and shall include the length of building if sign will be placed on façade.

Please fill out a Building Permit for each individual sign. Said Building Permit shall be accompanied with a non-refundable check for the Building Permit fee and the following:

1. Structural details, including foundation, vertical and horizontal supports, framing and fastening and joining methods and materials.
2. Statement prepared by a licensed NYS engineer indicating sign structure complies with Building Code of NYS.

***ALL plans shall bear signature, mailing address and daytime phone # of the owner, applicant or designer responsible for design of sign.

I have read, understood and have provided the information requested from the checklist provided. I hereby make application to the Zoning Board of Appeals, Village of Altamont, to permit the placement of a sign as described throughout and in the provided.

By: Grish Inc
[Signature]
Applicant Alicia Metz, Pres

Date

.....
FOR OFFICE USE ONLY

Reviewed by: _____

Date: _____

Check # and amount for Building Permit: _____

Scheduled for hearing on: _____

Approved: _____ Denied: _____

Sign Permit #: _____

Village of Altamont

P.O. Box 643 Altamont, NY 12009
Telephone (518) 861-8554 Fax (518) 861-5379

APPLICATION FOR SIGN PERMIT

Date: 5/8/23

Fee: \$ 75.00 (Payable to the Village)
(A separate sign permit is required for each sign)

APPLICANT INFORMATION:

Name: GRJH INC

Owner: GRJH INC

Mailing Address: 67 MAIN ST, P.O. BOX 522
MILLERTON NY 12546

Mailing Address: 67 MAIN ST
P.O. BOX 522
MILLERTON NY 12546

EXPERIENCE - BARBARA #646 335 2576

Daytime Phone: 518-789-0051

Daytime Phone: 518 789 0051

Property Address: 200 MAIN ST. ALTAMONT

Please fill in the appropriate information:

SIGN: permanent permanent * temporary * temporary
 ~~free standing~~ ~~bldg. mounted~~ free standing bldg. mounted
CANOPY "SUNOCO" WORD MARK CANOPY *please indicate length of time requested

SIZE SIGN: 2.083 FT X 11.16 FT & _____ X _____
1'-10" X 10'-11" size of letters/symbols
 one sided _____ two sided
23.26 sf per side _____ total sf of signage
17 total height of sign
_____ total sf of other signs for property
 total sf of all signs combined for business

ESTIMATED COST: _____
FEE: _____

ILLUMINATION: internal _____ external (if external, where would lighting be placed)

U.L. label required on all illuminated signs. Wiring and other electrical details shall be shown on plans.

COLORED RENDERING SHALL INCLUDE THE FOLLOWING:
_____ dimensions on all items, including letters or symbols on signs
_____ colors shown to be exactly as actual sign
_____ materials used

** No more than 2 rectangles may be used to enclose and measure the area of a sign

*****NO CARDBOARD RENDERING WILL BE ACCEPTED*****

PLAN PLOT: One plot plan of the parcel on which the sign is to be placed shall also be submitted delineating property lines, street lines, building locations and dimensions and parking areas. Other signs shall be noted showing the exact location and size of said signs. Proposed sign shall be shown including dimensions of setbacks from property lines.

Where a parcel has more than one frontage, the primary frontage shall be designated on the plot plan.

Plot plan should show where the proposed sign would be located and shall include the length of building if sign will be placed on façade.

Please fill out a Building Permit for each individual sign. Said Building Permit shall be accompanied with a non-refundable check for the Building Permit fee and the following:

1. Structural details, including foundation, vertical and horizontal supports, framing and fastening and joining methods and materials.
2. Statement prepared by a licensed NYS engineer indicating sign structure complies with Building Code of NYS.

***ALL plans shall bear signature, mailing address and daytime phone # of the owner, applicant or designer responsible for design of sign.

I have read, understood and have provided the information requested from the checklist provided. I hereby make application to the Zoning Board of Appeals, Village of Altamont, to permit the placement of a sign as described throughout and in the provided.

By: Grish, Inc
[Signature]
 Applicant Alicia Metz, Pres

Date

.....
 FOR OFFICE USE ONLY

Reviewed by: _____
 Date: _____
 Check # and amount for Building Permit: _____
 Scheduled for hearing on: _____
 Approved: _____ Denied: _____
 Sign Permit #: _____



Wordmark & Arrow

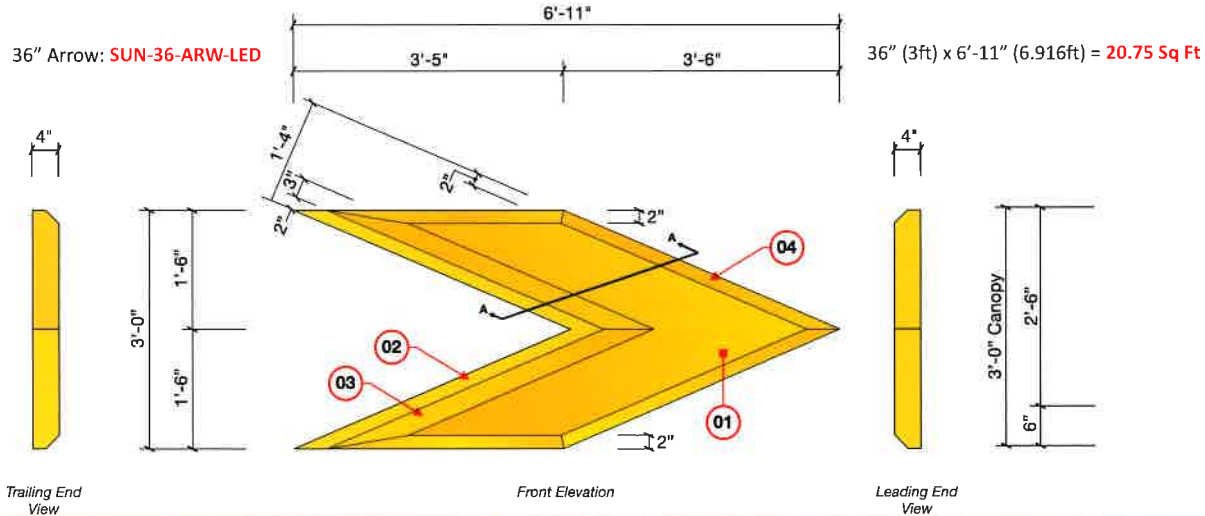
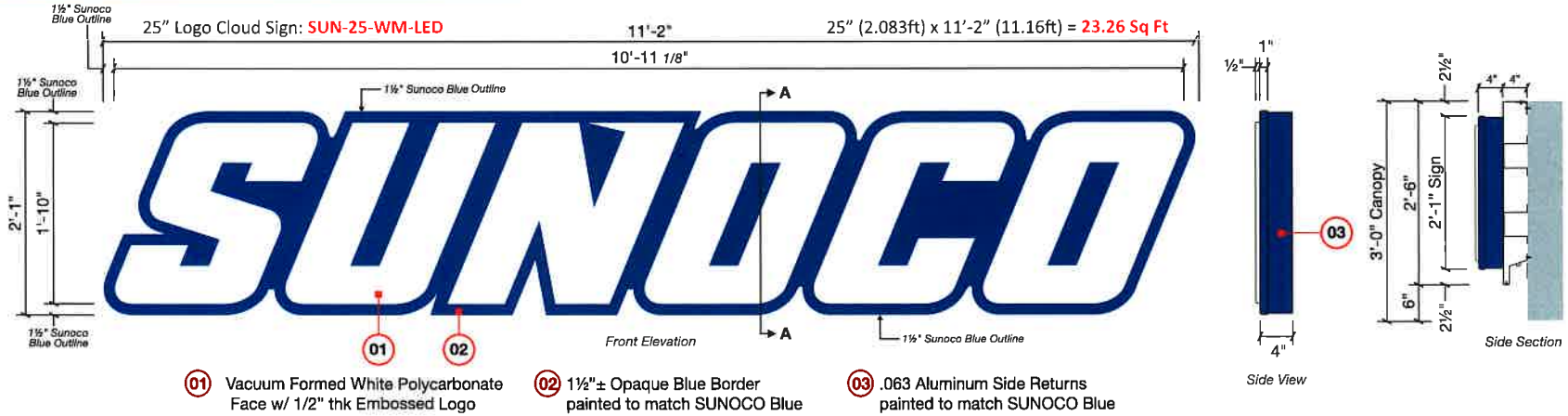

IMAGING THE PETROLEUM INDUSTRY FOR OVER 30 YEARS

Revisions:	
Rev. 0 - Original Drawing	03/16/2023

Address: **200 Main Street
Altamont, NY 12009**

Customer: KOSMIK

Drawn by: EG

Job Number: **SUN-29458-SR**

Date: 03/16/2023

Customer Approval: _____

This original drawing is property of T.I. and is not to be exhibited, copied, or reproduced without permission.

<----- Please initial here



Ultra Image Gas Canopy

38'-0" x 30'-0" x 36" Qty: 2 Canopy Columns

Existing Gas Canopy

Dimensional - Illuminated Fascia



1 Front Elevation

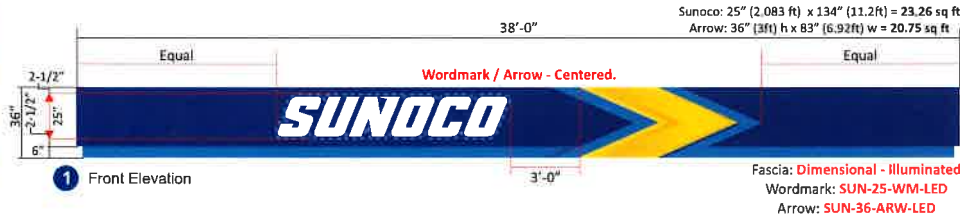

2 Left Elevation

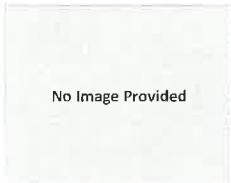
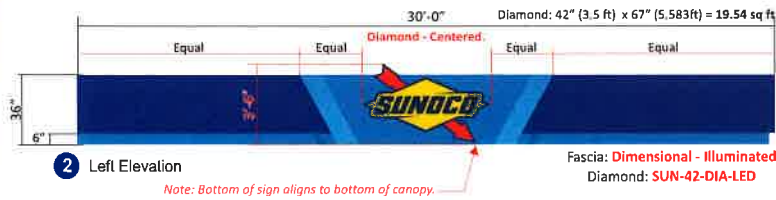

3 Rear Elevation

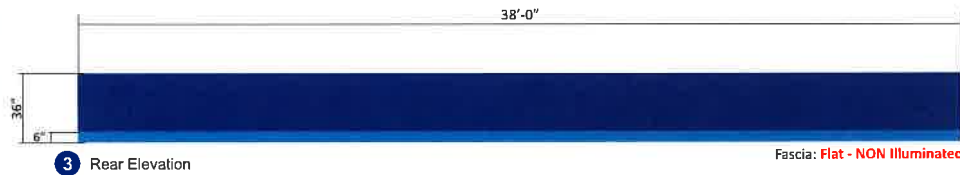

4 Right Elevation

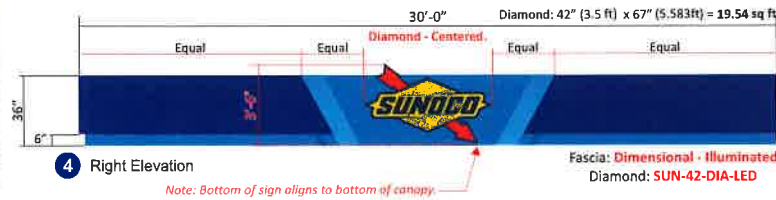

Scope of Work:
 Remove existing fascia and dispose.
 Install 36" pre-imagined Sunoco Blue/Lt Blue fascia panels.
 Fascia to be DIMENSIONAL-ILLUMINATED on front/left/right.
 Fascia to be FLAT NON-ILLUMINATED on rear elevation.
 Install Qty: 1 Sunoco Wordmark Cloud Sign & Arrow on front elevation
 Install Qty: 1 Sunoco Diamond on left elevation
 Install Qty: 1 Sunoco Diamond on right elevation

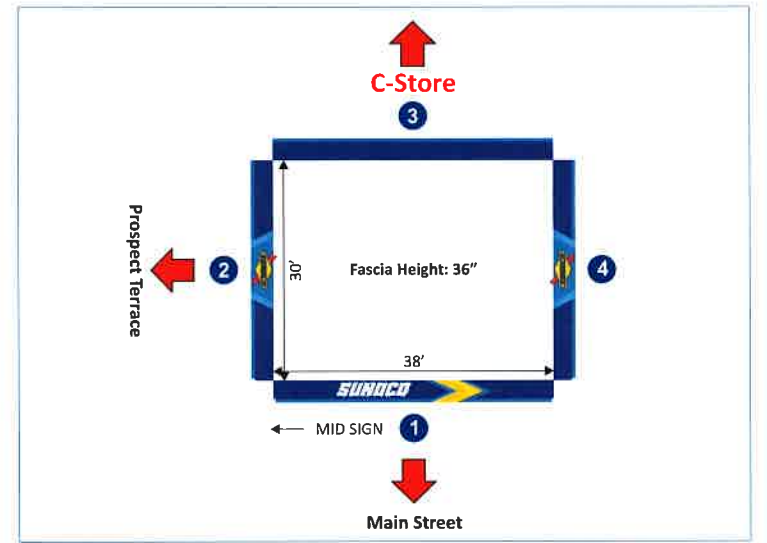

IMAGING THE PETROLEUM INDUSTRY FOR OVER 30 YEARS

Revisions:	
Rev. 0 - Original Drawing	03/16/2023

Address: 200 Main Street Altamont, NY 12009
Customer: KOSMIK
Drawn by: EG

Job Number: SUN-29458-SR
Date: 03/16/2023
Customer Approval: _____

This original drawing is property of T.I. and is not to be exhibited, copied, or reproduced without permission.
 ← Please initial here

Gas Canopy

NON-Lit
Options

Addition of Vinyl Stickers
on front faces of gas canopy

Village of Altamont

P.O. Box 643 Altamont, NY 12009
Telephone (518) 861-8554 Fax (518) 861-5379

APPLICATION FOR SIGN PERMIT

Date: 5/18/23

Fee: \$ 75.00 (Payable to the Village)
(A separate sign permit is required for each sign)

APPLICANT INFORMATION:

Name: GRJH INC
Mailing Address: 67 MAIN ST, P.O. BOX 522
MILLERTON NY 12546
EXPERIENCE - BARBARA #646 285 2576
Daytime Phone: 518-789-0051
Property Address: 200 MAIN ST. ALTAMONT.

Owner: GRJH INC
Mailing Address: 67 MAIN ST.
P.O. BOX 522
MILLERTON NY 12546
Daytime Phone: 518 789 0051

Please fill in the appropriate information:

SIGN: _____ permanent permanent _____ * temporary _____ * temporary
free standing ~~bldg. mounted~~ free standing bldg. mounted

NON-STRUCTURAL VINYL STICKER APPLICATION WHITE "SUNOCO" LETTERS.
CANOPY *please indicate length of time requested

SIZE SIGN: 10'-11" X 1'-10" & _____ X _____
size of letters/symbols

one sided _____ two sided
19.62 sf per side _____ total sf of signage
17 total height of sign
total sf of other signs for property
total sf of all signs combined for business

ESTIMATED COST: _____
FEE: _____

ILLUMINATION: NA internal NA external (if external, where would lighting be placed)

U.L. label required on all illuminated signs. Wiring and other electrical details shall be shown on plans.

COLORED RENDERING SHALL INCLUDE THE FOLLOWING:

_____ dimensions on all items, including letters or symbols on signs
_____ colors shown to be exactly as actual sign
_____ materials used

** No more than 2 rectangles may be used to enclose and measure the area of a sign

*****NO CARDBOARD RENDERING WILL BE ACCEPTED*****

PLAN PLOT: One plot plan of the parcel on which the sign is to be placed shall also be submitted delineating property lines, street lines, building locations and dimensions and parking areas. Other signs shall be noted showing the exact location and size of said signs. Proposed sign shall be shown including dimensions of setbacks from property lines.

Where a parcel has more than one frontage, the primary frontage shall be designated on the plot plan.

Plot plan should show where the proposed sign would be located and shall include the length of building if sign will be placed on façade.

Please fill out a Building Permit for each individual sign. Said Building Permit shall be accompanied with a non-refundable check for the Building Permit fee and the following:

1. Structural details, including foundation, vertical and horizontal supports, framing and fastening and joining methods and materials.
2. Statement prepared by a licensed NYS engineer indicating sign structure complies with Building Code of NYS.

***ALL plans shall bear signature, mailing address and daytime phone # of the owner, applicant or designer responsible for design of sign.

I have read, understood and have provided the information requested from the checklist provided. I hereby make application to the Zoning Board of Appeals, Village of Altamont, to permit the placement of a sign as described throughout and in the provided.

By: Grish, Inc
[Signature]
Applicant Alicia Metz, Pres

Date

.....
FOR OFFICE USE ONLY

Reviewed by: _____

Date: _____

Check # and amount for Building Permit: _____

Scheduled for hearing on: _____

Approved: _____ Denied: _____

Sign Permit #: _____

Village of Altamont

P.O. Box 643 Altamont, NY 12009
Telephone (518) 861-8554 Fax (518) 861-5379

APPLICATION FOR SIGN PERMIT

Date: 5/8/23

Fee: \$ 75.00 (Payable to the Village)
(A separate sign permit is required for each sign)

APPLICANT INFORMATION:

Name: GRJH INC
Mailing Address: 67 MAIN ST P.O. BOX 522
MILLERTON NY 12546
EXPEDITOUR - BAMBANA 606 335 2576
Daytime Phone: 518 789 0051
Property Address: 200 MAIN ST. ALTAMONT

Owner: GRJH INC
Mailing Address: 67 MAIN ST
P.O. BOX 522
MILLERTON NY 12546
Daytime Phone: 518 789 0051

Please fill in the appropriate information:

SIGN: _____ permanent permanent _____ * temporary _____ * temporary
free standing CANOPY bldg. mounted free standing bldg. mounted
*please indicate length of time requested

YELLOW ARROW VINYL DECAL APPLICATION

SIZE SIGN: 8'-11" X 3' & _____ X _____

_____ X _____ size of letters/symbols
 one sided _____ two sided
20.75 sf per side _____ total sf of signage
17 total height of sign
_____ total sf of other signs for property
_____ total sf of all signs combined for business

ESTIMATED COST: _____
FEE: _____

ILLUMINATION: N/A internal N/A external (if external, where would lighting be placed)
* NO ELECTRICAL

U.L. label required on all illuminated signs. Wiring and other electrical details shall be shown on plans.

COLORED RENDERING SHALL INCLUDE THE FOLLOWING:

_____ dimensions on all items, including letters or symbols on signs
_____ colors shown to be exactly as actual sign
_____ materials used

** No more than 2 rectangles may be used to enclose and measure the area of a sign

*****NO CARDBOARD RENDERING WILL BE ACCEPTED*****

PLAN PLOT: One plot plan of the parcel on which the sign is to be placed shall also be submitted delineating property lines, street lines, building locations and dimensions and parking areas. Other signs shall be noted showing the exact location and size of said signs. Proposed sign shall be shown including dimensions of setbacks from property lines.

Where a parcel has more than one frontage, the primary frontage shall be designated on the plot plan.

Plot plan should show where the proposed sign would be located and shall include the length of building if sign will be placed on façade.

Please fill out a Building Permit for each individual sign. Said Building Permit shall be accompanied with a non-refundable check for the Building Permit fee and the following:

1. Structural details, including foundation, vertical and horizontal supports, framing and fastening and joining methods and materials.
2. Statement prepared by a licensed NYS engineer indicating sign structure complies with Building Code of NYS.

***ALL plans shall bear signature, mailing address and daytime phone # of the owner, applicant or designer responsible for design of sign.

I have read, understood and have provided the information requested from the checklist provided. I hereby make application to the Zoning Board of Appeals, Village of Altamont, to permit the placement of a sign as described throughout and in the provided.

By: Grish, Inc
[Signature]
 Applicant Allcia Metz, Pres

 Date

.....
 FOR OFFICE USE ONLY

Reviewed by: _____

Date: _____

Check # and amount for Building Permit: _____

Scheduled for hearing on: _____

Approved: _____ Denied: _____

Sign Permit #: _____



Wordmark & Arrow

SUN-25-WM-VNL



0-1 Vinyl Decal
Scale | 3/4" = 1'-0"

SUN-36-ARW-VNL

8'-11 5/8"



0-1 Arrow Sign
Scale | 3/4" = 1'-0"

- 01 -3M™ Controltac™ Graphic Film with Comply™ Adhesive IJ180C-10 (White) Digitally UV Printed
- Laminate with 3M™ Scotchcal™ Luster Overlaminate 8519
- Contour Cut & Mask with 3M SCPM-3 Premasking Tape for first surface application

- 01 -3M™ Controltac™ Graphic Film with Comply™ Adhesive IJ180C-10 (White) Digitally UV Printed
- Laminate with 3M™ Scotchcal™ Luster Overlaminate 8519
- Contour Cut & Mask with 3M SCPM-3 Premasking Tape for first surface application



IMAGING THE PETROLEUM INDUSTRY FOR OVER 30 YEARS

Revisions:	
Rev. 0 - Original Drawing	03/16/2023
Rev. 1 - Details	03/23/2023

Address: **200 Main Street
Altamont, NY 12009**

Job Number: **SUN-29458-SR**

Date: 03/16/2023

Customer: KOSMIK

Drawn by: EG

Customer Approval: _____

This original drawing is property of T.I. and is not to be exhibited, copied, or reproduced without permission.

<----- Please initial here

Village of Altamont

P.O. Box 643 Altamont, NY 12009
Telephone (518) 861-8554 Fax (518) 861-5379

APPLICATION FOR SIGN PERMIT

Date: 5/8/23

Fee: \$ 75.00 (Payable to the Village)
(A separate sign permit is required for each sign)

APPLICANT INFORMATION:

Name: GRJH INC
Mailing Address: 67 MAIN ST, P.O. BOX 522
MILLERTON NY 12546
EXPERIENCE # 646 335 2576 - BARBARA
Daytime Phone: _____
Property Address: 200 MAIN ST. ALTAMONT

Owner: GRJH INC
Mailing Address: 67 MAIN ST.
P.O. BOX 522
MILLERTON NY 12546
Daytime Phone: _____

Please fill in the appropriate information:

SIGN: _____ permanent permanent _____ * temporary _____ * temporary
free standing CANOPY bldg. mounted free standing bldg. mounted
*please indicate length of time requested

DIAMOND LOGO VINYL DECAL APPLICATION

SIZE SIGN: 4'-4 1/8" X 2'-8" SIG & _____ X _____
_____ X _____ size of letters/symbols
 one sided _____ two sided
_____ sf per side _____ total sf of signage
17' total height of sign
_____ total sf of other signs for property
_____ total sf of all signs combined for business

ESTIMATED COST: _____
FEE: _____

ILLUMINATION: N/A internal N/A external (if external, where would lighting be placed)
NO ELECTRIC

U.L. label required on all illuminated signs. Wiring and other electrical details shall be shown on plans.

COLORED RENDERING SHALL INCLUDE THE FOLLOWING:

_____ dimensions on all items, including letters or symbols on signs
_____ colors shown to be exactly as actual sign
_____ materials used

** No more than 2 rectangles may be used to enclose and measure the area of a sign

*****NO CARDBOARD RENDERING WILL BE ACCEPTED*****

PLAN PLOT: One plot plan of the parcel on which the sign is to be placed shall also be submitted delineating property lines, street lines, building locations and dimensions and parking areas. Other signs shall be noted showing the exact location and size of said signs. Proposed sign shall be shown including dimensions of setbacks from property lines.

Where a parcel has more than one frontage, the primary frontage shall be designated on the plot plan.

Plot plan should show where the proposed sign would be located and shall include the length of building if sign will be placed on façade.

Please fill out a Building Permit for each individual sign. Said Building Permit shall be accompanied with a non-refundable check for the Building Permit fee and the following:

1. Structural details, including foundation, vertical and horizontal supports, framing and fastening and joining methods and materials.
2. Statement prepared by a licensed NYS engineer indicating sign structure complies with Building Code of NYS.

***ALL plans shall bear signature, mailing address and daytime phone # of the owner, applicant or designer responsible for design of sign.

I have read, understood and have provided the information requested from the checklist provided. I hereby make application to the Zoning Board of Appeals, Village of Altamont, to permit the placement of a sign as described throughout and in the provided.

By: Grish, Inc
[Signature]
 Applicant Alicia Metz, Pres

Date

.....
 FOR OFFICE USE ONLY

Reviewed by: _____
 Date: _____
 Check # and amount for Building Permit: _____
 Scheduled for hearing on: _____
 Approved: _____ Denied: _____
 Sign Permit #: _____



Canopy Diamond Sign

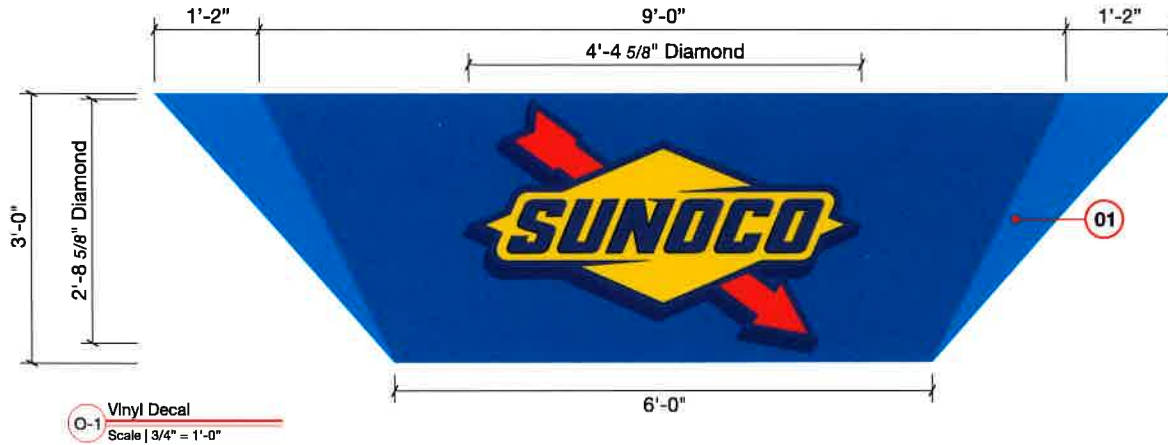

SUN-36-DIA-VNL

- 01 -3M™ Controltac™ Graphic Film with Comply™ Adhesive IJ180C-10 (White) Digitally UV Printed
- Laminate with 3M™ Scotchcal™ Luster Overlaminate 8519
- Contour Cut & Mask with 3M SCPM-3 Premasking Tape for first surface application



IMAGING THE PETROLEUM INDUSTRY FOR OVER 30 YEARS

Revisions:	
Rev. 0 - Original Drawing	03/16/2023
Rev. 1 - Decals	03/23/2023

Address: **200 Main Street
Altamont, NY 12009**

Customer: KOSMIK

Drawn by: EG

Job Number: **SUN-29458-SR**

Date: 03/16/2023

Customer Approval: _____

This original drawing is property of T.I. and is not to be exhibited, copied, or reproduced without permission.

←----- Please initial here

SUNOCO Premium Image Gas Canopy

38'-0" x 30'-0" x 36"
Qty: 2 Canopy Columns

Scope of Work:
 Remove existing fascia and dispose.
 Install 36" pre-imagined Sunoco Blue/Lt Blue fascia panels.
 Fascia to be FLAT NON-ILLUMINATED on ALL elevations.
 Install Qty: 1 Sunoco Wordmark & Arrow decals on front elevation
 Install Qty: 1 Sunoco Diamond decal on left elevation
 Install Qty: 1 Sunoco Diamond decal on right elevation

Existing Gas Canopy

Flat - Non Illuminated Fascia



1 Front Elevation

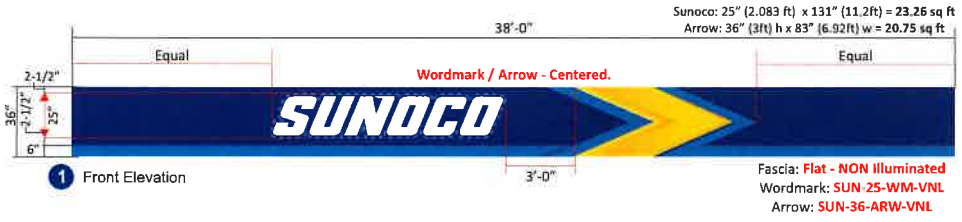

2 Left Elevation

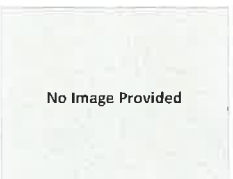
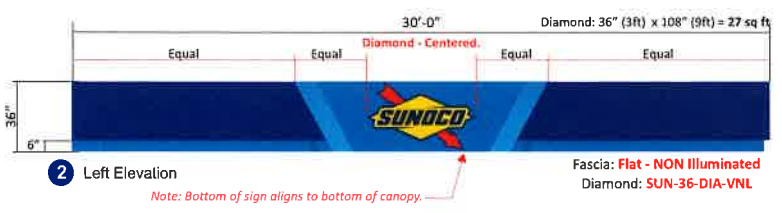

3 Rear Elevation

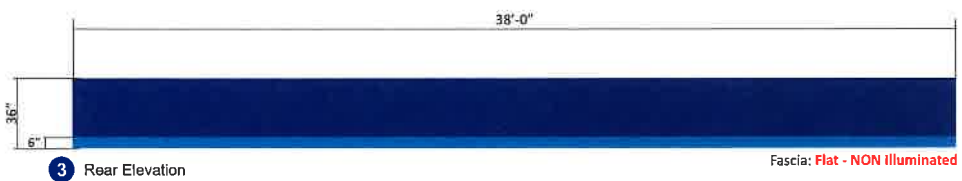

4 Right Elevation

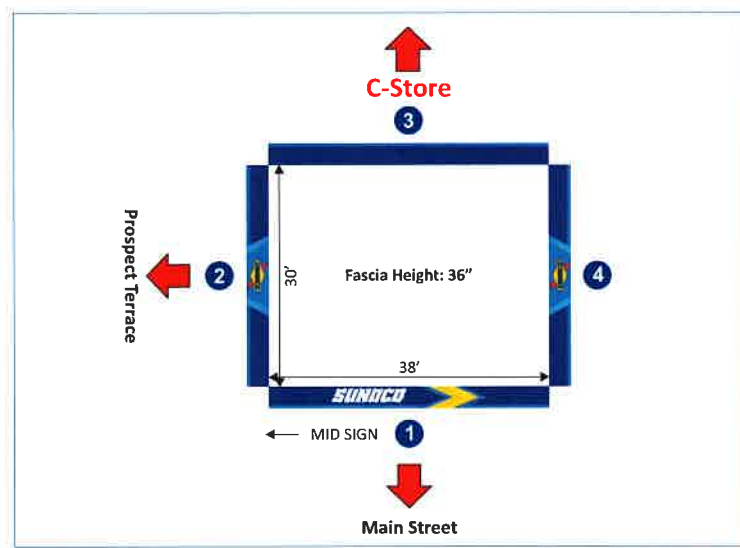
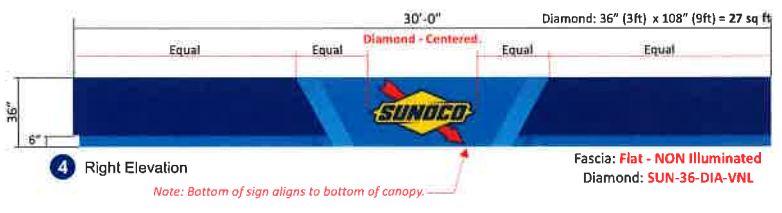

Revisions:	
Rev. 0 - Original Drawing	03/16/2023
Rev. 1 - Flat fascia / changed signs to decals.	03/23/2023

**Address: 200 Main Street
 Altamont, NY 12009**

Customer: KOSMIK

Drawn by: EG

Job Number: SUN-29458-SR

Date: 03/16/2023

Customer Approval: _____

This original drawing is property of T.I. and is not to be exhibited, copied, or reproduced without permission.

←----- Please Initial here

Additional Documents:

- Clearance sign & pump # sign specs
- Canopy Deck & Lighting
- Under Canopy Lighting
- Pop Column frames
- Under canopy imaging
- gas dispenser imaging
- Diesel dispenser imaging (not under canopy)
- Existing store imaging
- Color Specs (2 pages)
- Additional Materials to be used detail



CLEARANCE SIGNS & PUMP # SIGN SPECS

OPTIONAL

Note:

- 1. Canopy Clearance**
Sign should be positioned in the most visible sight lines for consumers entering the forecourt.
- 2. Align off column as first priority. If that location does not provide adequate visibility, move to a position that does.**
- 3. Do not position Clearance sign under a Sunoco word mark sign or Sunoco diamond sign when possible. Follow rules established on this sheet**
- 4. (2) Clearance signs are typically used per canopy. If more are needed, seek approval from Sunoco reimage team**

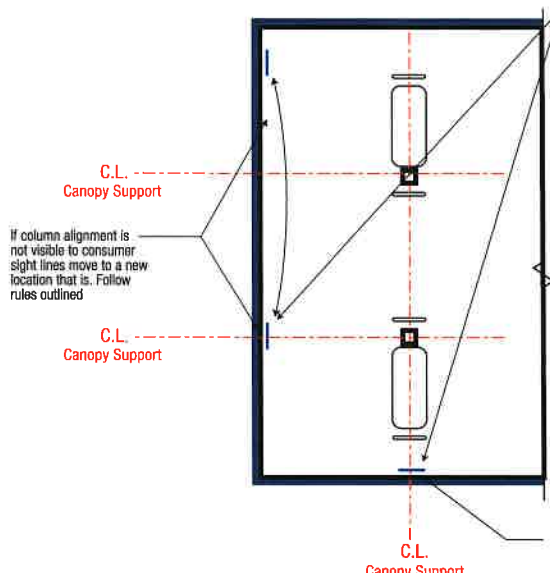

Plan View - Location of sign

SCALE: 1 1/2" = 1'-0"

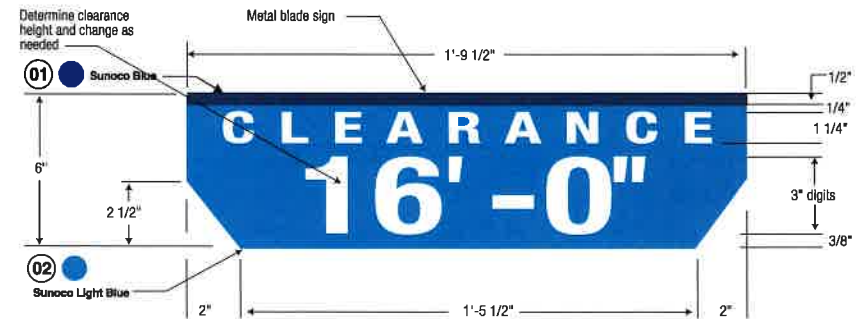

Fuel Blade Sign (Optional)

Blade signs are not recommended for sites that have 5 or less dispensers. If site has 6 or more dispensers it is recommended to incorporate blade signs. Flag signs are mounted on the canopy columns. Should be visible for both the consumer and C-Store.

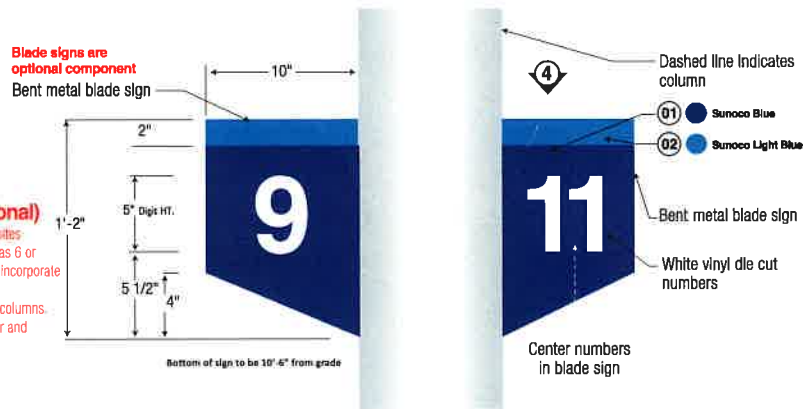

All fasteners to be same color as blade, countersunk

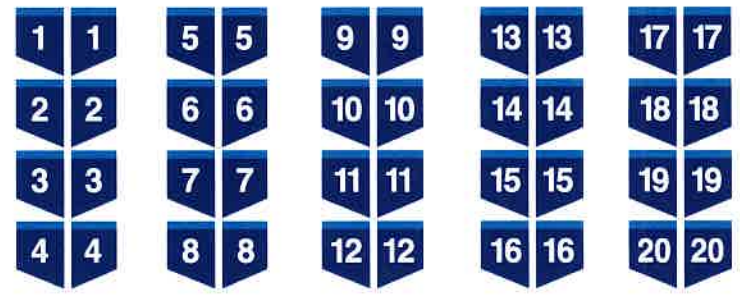
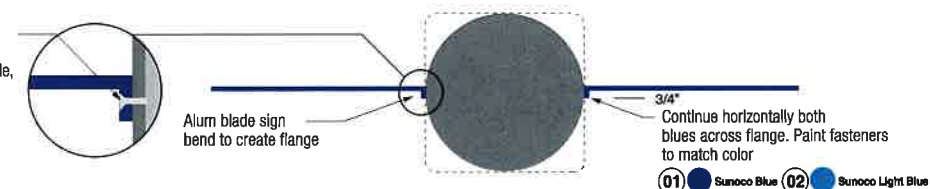

Revisions:	
Rev. 0 - Original Drawing	03/16/2023

Address: 200 Main Street Altamont, NY 12009
Customer: KOSMIK
Drawn by: EG

Job Number: SUN-29458-SR
Date: 03/16/2023
Customer Approval: _____

This original drawing is property of T.I. and is not to be exhibited, copied, or reproduced without permission.

← Please Initial here



Canopy Deck & Lighting

Scope of Work:

- Pressure wash gas canopy decking.
- Paint gas canopy decking white IF NEEDED.
- Replace (Qty: 4) decking lights with LED if existing are not already LED.

Per Sunoco specifications, all gas canopy decks should be White; diesel canopy decking should be painted Black. Canopy decks should be clean and free of peeling paint. Canopy decks that are not clean should be power washed. Canopy decks should be freshly re-painted if the underside was previously painted.

All canopy lights should be fully functional with clean lenses. Damaged or missing lenses should be replaced. If site does not currently have LED decking lights they must be updated to LED.

Existing Gas Canopy Decking & Lighting



Forecourt Imaging

Forecourt Scope of Work:

- Vent Pipes to be painted Sunoco Light Gray
- Forecourt Bollards to be painted Sunoco Dark Gray
- Light poles to be painted Sunoco Light Gray
- Painted curbing to be re-painted Sunoco Dark Gray



Note: If bollards are stainless steel they are to remain unpainted



IMAGING THE PETROLEUM INDUSTRY FOR OVER 30 YEARS

Revisions:

Rev. 0 - Original Drawing 03/16/2023

Address: **200 Main Street
Altamont, NY 12009**

Customer: KOSMIK

Drawn by: EG

Job Number: **SUN-29458-SR**

Date: 03/16/2023

Customer Approval: _____

This original drawing is property of T.I. and is not to be exhibited, copied, or reproduced without permission.

←----- Please initial here



Under Canopy Imaging

Under Gas Canopy Scope of Work:

Canopy columns to be painted Sunoco Light Gray - w/ bottom 7'-1" from grade painted Sunoco Blue with 2" Light Blue Band.
 Fuel Islands to be painted Sunoco Dark Gray. (Unless stainless steel)
 Bollards to be painted Sunoco Light Blue.
 Install Qty: 2 black trashcans.
 Install Qty: 2 Pump Toppers.
 Install Qty: 2 sets of POP Frames.

Fuel Blade Sign (Optional)

The blade sign - needs to be positioned on the pole so the customer and store employee can see it. Verify all numbers and orientation placement prior to fabrication.
 Note: If site has 6 or more dispensers it is recommended to incorporate blade signs.

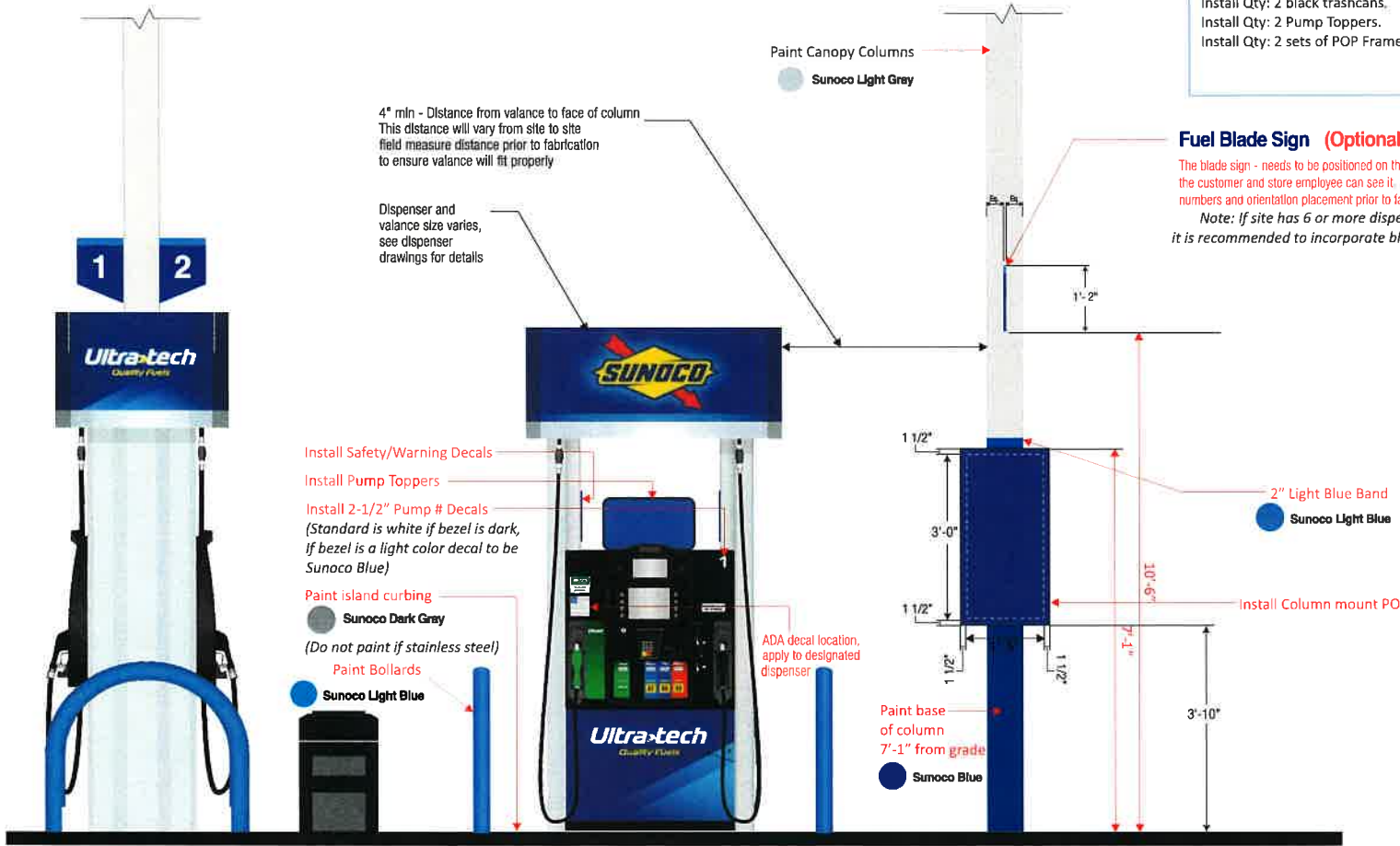

IMAGING THE PETROLEUM INDUSTRY FOR OVER 30 YEARS

Revisions:

Rev. 0 - Original Drawing	03/16/2023

Address: **200 Main Street
 Altamont, NY 12009**

Customer: KOSMIK

Drawn by: EG

Job Number: **SUN-29458-SR**

Date: 03/16/2023

Customer Approval: _____

This original drawing is property of T.I. and is not to be exhibited, copied, or reproduced without permission.

----- Please initial here



POP COLUMN FRAMES

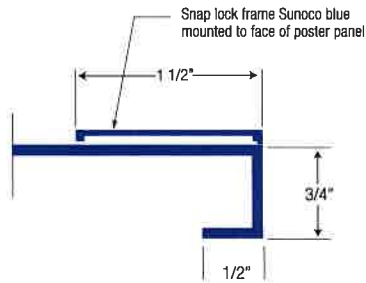

Secure snap lock poster backing and frame to column. Conceal fasteners and anchors



36" x 17" live poster area.
1 1/2" snap lock frame.

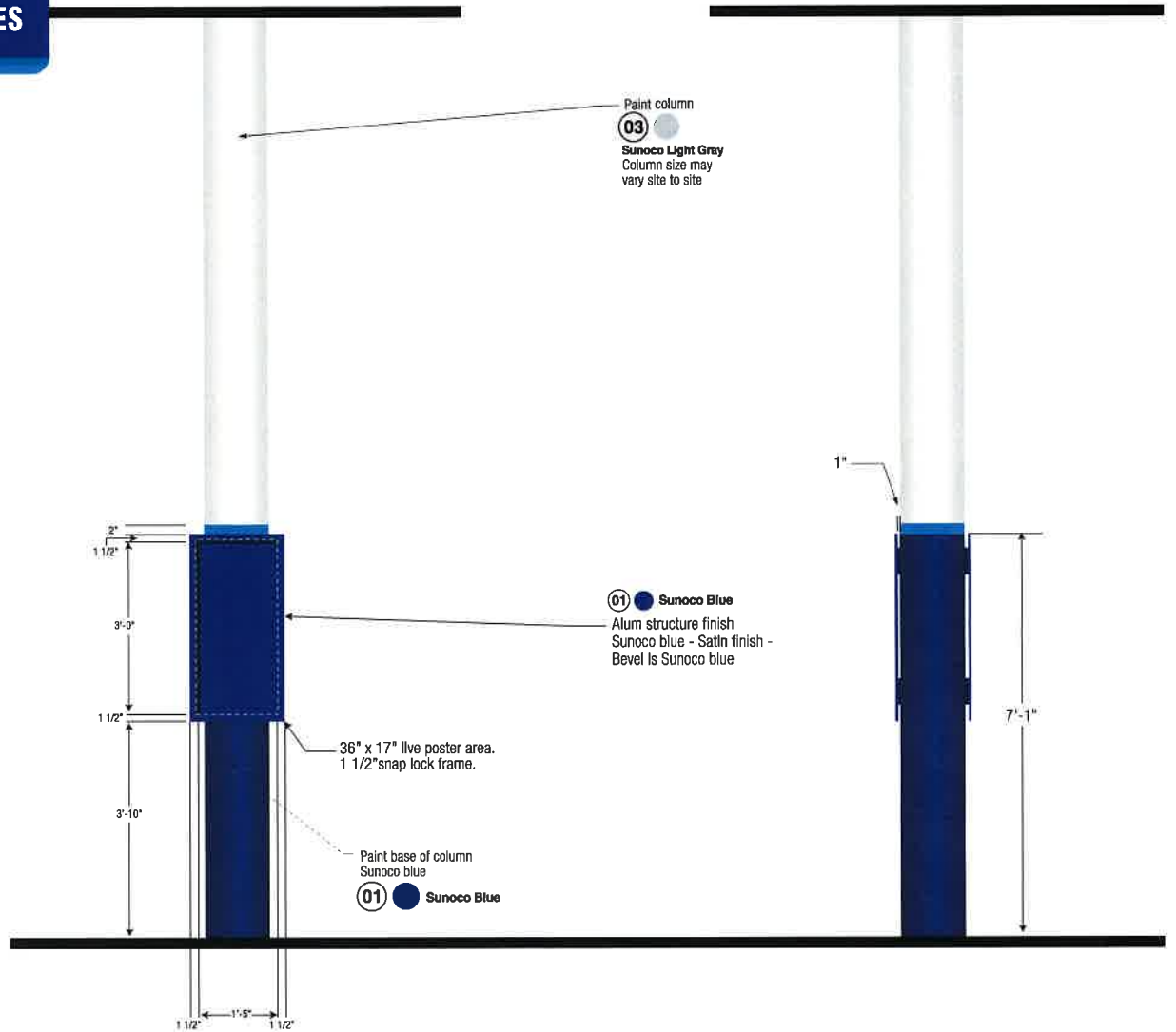

IMAGING THE PETROLEUM INDUSTRY FOR OVER 30 YEARS

Revisions:	
Rev. 0 - Original Drawing	03/16/2023

Address: **200 Main Street
Altamont, NY 12009**

Customer: KOSMIK

Drawn by: EG

Job Number: **SUN-29458-SR**

Date: 03/16/2023

Customer Approval: _____

This original drawing is property of T.I. and is not to be exhibited, copied, or reproduced without permission.

←----- Please initial here

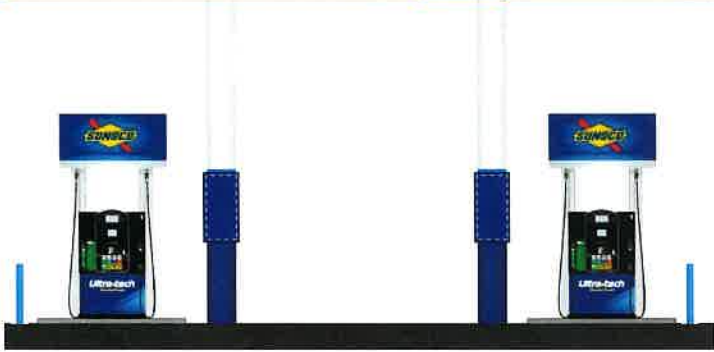

Existing Under Gas Canopy:

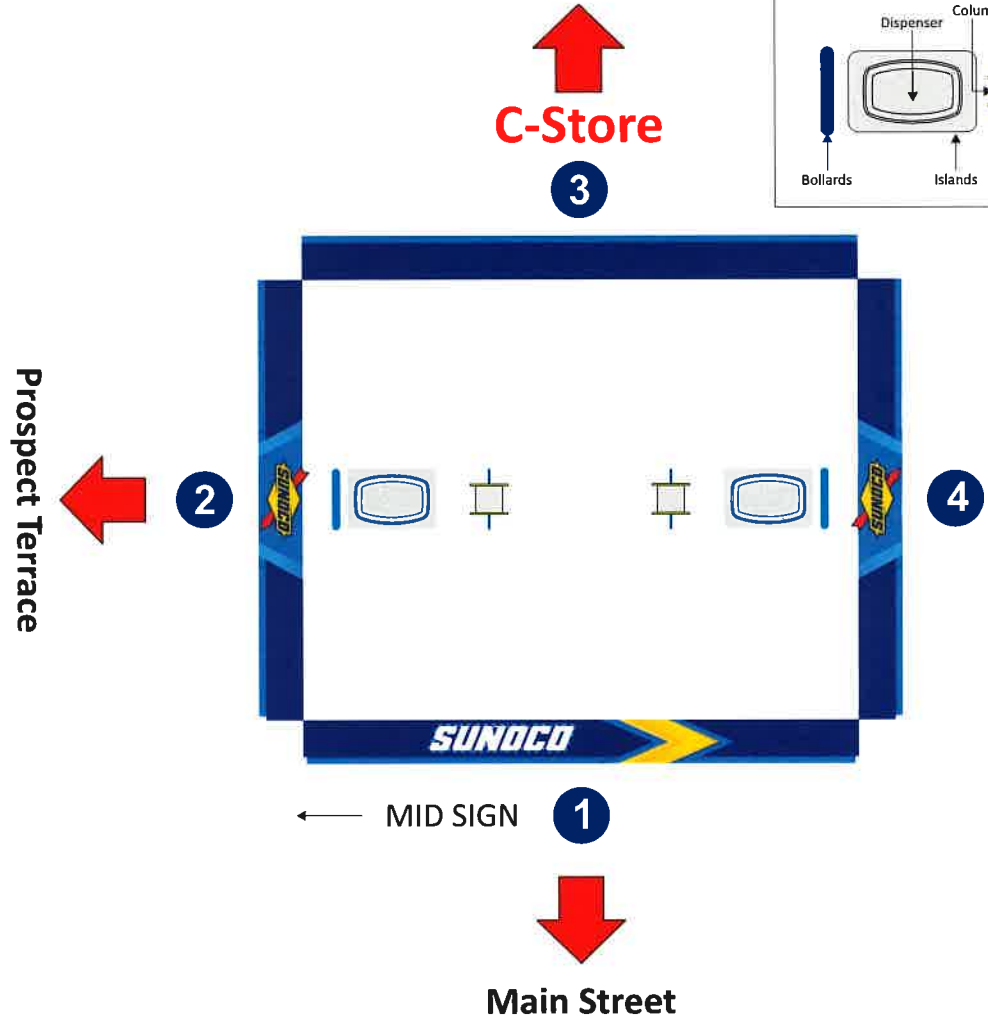
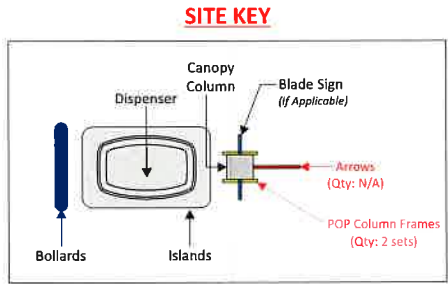

Revisions:	
Rev. 0 - Original Drawing	03/16/2023

Address: **200 Main Street
Altamont, NY 12009**

Customer: KOSMIK

Drawn by: EG

Job Number: **SUN-29458-SR**

Date: 03/16/2023

Customer Approval: _____

This original drawing is property of T.I. and is not to be exhibited, copied, or reproduced without permission.

← Please initial here





Dispenser Imaging

Existing Dispensers Under Gas Canopy:



Gilbarco Encore 500/700S (4+0)
Qty = 2

PROPOSED:

Ultra Tech Logo
on both sides of valance

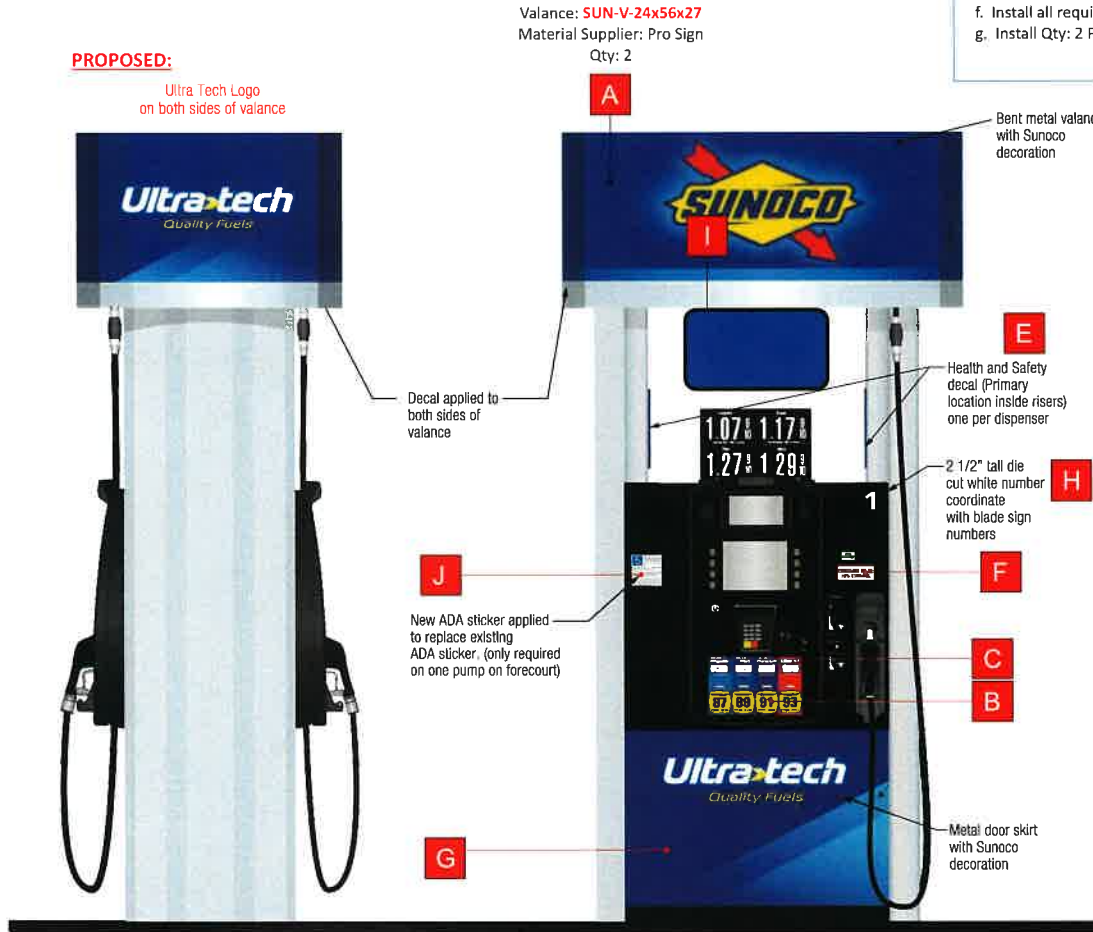

Gas Dispenser Scope of Work:

Existing Gilbarco Encore 500/700S (Qty: 2 4+0) dispensers to be re-imaged to Sunoco Centennial image specs with materials supplied by LSI / ProSign to include:

- SUNOCO Valances provided by ProSign to be fitted on all dispensers (Qty: 2)
- Install new Metal Door Skins (Qty: 2 set)
- Install LSI provided PID/Octane/Crind Overlay decals (Qty: 2 set)
- Install 2-1/2" Pump # Decal to dispenser crind/bezel.
- Health & Safety decals (2 per dispenser) installed on inside risers
- Install all required regulatory decals as needed (ethanol, low sulfur, ADA etc.)
- Install Qty: 2 Pump Topper Frames

Required Dispenser Items:

- A** Valance
- B** Octane Decals
- C** Fuel Grade Decals (PIDs)
- D** ULSD Decal (If applicable)
- E** Health/Safety/Warning Decals
- F** Ethanol Decals
- G** Door Skirt
- H** 2-1/2" Pump # Decals
- I** Pump Topper
- J** ADA Decal
- K** Diesel Surround Overlay (If applicable)



IMAGING THE PETROLEUM INDUSTRY FOR OVER 30 YEARS

Revisions:

Rev. 0 - Original Drawing 03/16/2023

Address: **200 Main Street
Altamont, NY 12009**

Customer: KOSMIK

Drawn by: EG

Job Number: **SUN-29458-SR**

Date: 03/16/2023

Customer Approval: _____

This original drawing is property of T.I. and is not to be exhibited, copied, or reproduced without permission.

<----- Please initial here



Dispenser Imaging

Existing Dispensers NOT Under Gas Canopy:



Gilbarco ??? (DSL)
Qty = 1

PROPOSED:

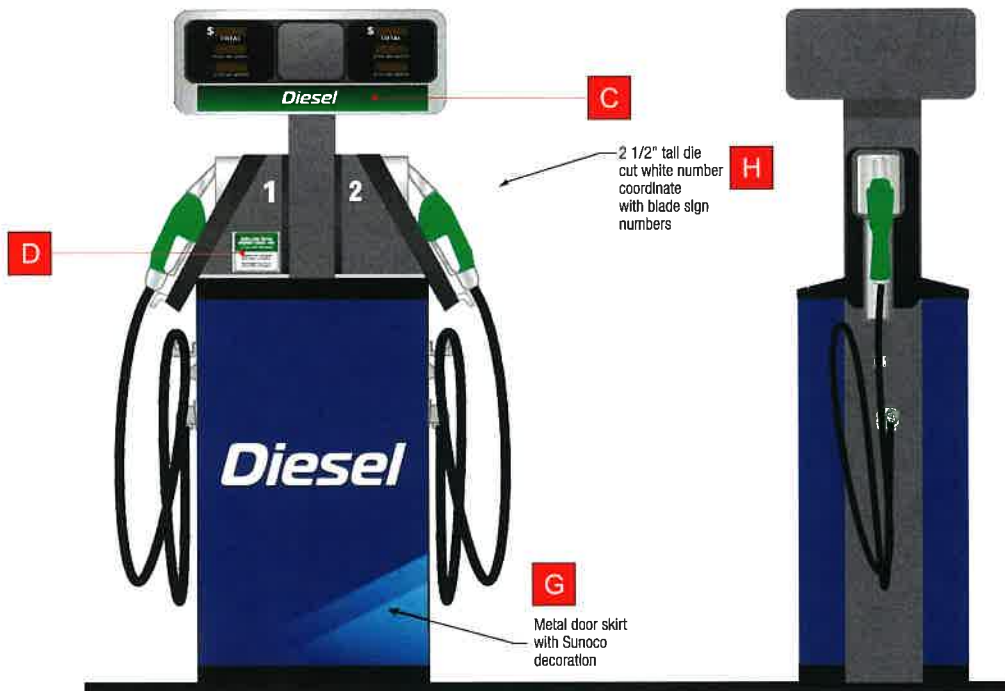

Diesel Dispenser Scope of Work:

- Existing mechanical (Qty: 1 DSL) dispenser to be re-imaged to Sunoco Centennial image specs with materials supplied by LSI / ProSign to include:
- Install new Metal Door Skins (Qty: 1 set)
 - Install LSI provided PID/Octane/Crind Overlay decals (Qty: 1 set)
 - Install 2-1/2" Pump # Decal to dispenser crind/bezel.
 - Health & Safety decals (2 per dispenser) installed on inside risers
 - Install all required regulatory decals as needed (ethanol, low sulfur, ADA etc.)

Required Dispenser Items:

- A** Valance
- B** Octane Decals
- C** Fuel Grade Decals (PIDs)
- D** ULSD Decal (If applicable)
- E** Health/Safety/Warning Decals
- F** Ethanol Decals
- G** Door Skirt
- H** 2-1/2" Pump # Decals
- I** Pump Topper
- J** ADA Decal
- K** Diesel Surround Overlay (If applicable)



IMAGING THE PETROLEUM INDUSTRY FOR OVER 30 YEARS

Revisions:	
Rev. 0 - Original Drawing	03/16/2023

Address: **200 Main Street
Altamont, NY 12009**

Customer: KOSMIK

Drawn by: EG

Job Number: **SUN-29458-SR**

Date: 03/16/2023

Customer Approval: _____

This original drawing is property of T.I. and is not to be exhibited, copied, or reproduced without permission.

← Please initial here



Color Specifications



Sunoco Yellow

Material / Color Match

Pantone 109 C Match
3M Films - Opaque - Bright Yellow - Translucent - Yellow

Color Usage on Site

MID Sunoco Logo, Ultratech Logo, graphic Arrow on Canopy



Paint Spec

Sherwin Williams

Yellow 109 Custom - Satin Finish

Color Usage on Site

SHERWIN WILLIAMS 783441 10/27/20
262-652-2631 Order# 0011209
PMS 109
CUSTOM PAPER MATCH



Sunoco Warm Yellow

Material / Color Match

Pantone 116 C Match

Color Usage on Site

Illuminated Formed Arrow on Canopy, Accent Vertical Band on Architectural Arrow



Paint Spec

Sherwin Williams

Yellow 109 Custom - Satin Finish

Color Usage on Site

SHERWIN WILLIAMS 783441 10/27/20
262-652-2631 Order# 0011209
PMS 109
CUSTOM PAPER MATCH



Sunoco Dark Yellow

Material / Color Match

Pantone 7408 C Match

Color Usage on Site

Digital Gradations on Arrow for Canopy to Create Dimension, Ultra Tech Arrow Gradations to Create Dimension



Sunoco White

Material / Color Match

White ACM / White Vinyl

Color Usage on Site

Express Store fascia, Unbranded diesel valance, Unbranded diesel canopy fascia



Paint Spec

TBD

Powder Coated Metal

Color Usage on Site

Express Store fascia, Unbranded diesel valance, Unbranded diesel canopy fascia



Sunoco Red

Material / Color Match

Pantone 485 C Match
3M Films - Opaque - Tomato Red - Translucent - Red

Color Usage on Site

Sunoco Logo



Sunoco Green

Material / Color Match

Pantone 355 C Match
3M Films - Opaque - Bright Green - Translucent - Vivid Green

Color Usage on Site

Diesel Dispensers, Diesel Grade Labels



Color Specifications

Sunoco Bright Blue

Material / Color Match
Pantone Process Blue C Match

Color Usage on Site
Dispenser Valance and Skirt gradations, MID Gradation accent



Paint Spec

Sherwin Williams
Intense Blue - Satin Finish
Color Usage on Site
Bollards



Sunoco Light Blue

Material / Color Match
Pantone 2935 C Match
3M Film - Intense Blue

Color Usage on Site
Canopy Fascia, Canopy Arrow Accents, Bollards, Blade Sign Accent, POP Accent, Architectural Forecourt Arrow Vertical Accent, Express Store fascia, Car Wash



Paint Spec

Sherwin Williams
Sapphire Blue - Satin Finish
Color Usage on Site
Canopy Column, Retro Fit MID Structural Columns, Undercanopy Kiosk Fascia



Sunoco Medium Blue

Material / Color Match
Pantone 2935C Match

Color Usage on Site
Sign on Express Store

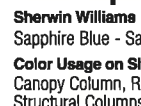

Paint Spec

Sherwin Williams
Sapphire Blue - Satin Finish
Color Usage on Site
Canopy Column, Retro Fit MID Structural Columns, Undercanopy Kiosk Fascia



Sunoco Blue

Material / Color Match
Pantone 288 C Match
3M Film - Sapphire Blue
ACM - Reynobond Duragloss 3000 Sapphire Blue

Color Usage on Site
Canopy Fascia, Dispenser, Canopy Column, Blade Signs, POP Frame, Architectural Forecourt Arrow, MID Panels, Undercanopy Kiosk Fascia, Express Store fascia, Car Wash

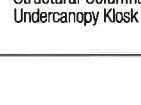

Paint Spec

Sherwin Williams
Sapphire Blue - Satin Finish
Color Usage on Site
Canopy Column, Retro Fit MID Structural Columns, Undercanopy Kiosk Fascia



Sunoco Light Gray

Material / Color Match
SW 6253 Olympus White

Color Usage on Site
Canopy Columns, Vent Stacks, Site Lighting Poles, Undercanopy Kiosk Walls, Mullions for Kiosk if not approved approved colors, Express Store walls, Car Wash Walls



Paint Spec

Sherwin Williams
6253 Olympus White - Satin Finish
Color Usage on Site
Canopy Columns, Vent Stacks, Site Lighting Poles, Undercanopy Kiosk Walls, Mullions for Kiosk if not approved approved colors

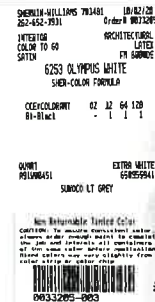

Sunoco Silver

Material / Color Match
Pantone 877 C Match

Color Usage on Site
Valance Band, Unbranded diesel canopy fascia band



Paint Spec

TBD
Powder Coated Metal
Color Usage on Site
Valance Band



Sunoco Medium Gray

Material / Color Match
Pantone Cool Gray 6 C Match

Color Usage on Site
Unbranded Canopy Fascia
Wainscot on Car Wash



Paint Spec

Sherwin Williams
6255 Morning Fog
Color Usage on Site
Unbranded Canopy Fascia



Sunoco Dark Gray

Color Usage on Site
Canopy Island Curbs



Paint Spec

Sherwin Williams
6256 Sertous Gray - Satin Finish
Color Usage on Site
Canopy Island Curbs





C-Store Imaging

Scope of Work:

No C-Store Image Work

Existing C-Store



IMAGING THE PETROLEUM INDUSTRY FOR OVER 30 YEARS

Revisions:

Rev. 0 - Original Drawing 03/16/2023

**Address: 200 Main Street
Altamont, NY 12009**

Customer: KOSMIK

Drawn by: EG

Job Number: SUN-29458-SR

Date: 03/16/2023

Customer Approval: _____

This original drawing is property of T.I. and is not to be exhibited, copied, or reproduced without permission.

<----- Please initial here

Material Part Summary



Contact
sunoco@prosign.net

Illuminated: DIAMOND Decals:

- | | |
|--|--|
| <input type="checkbox"/> Part # SUN-36-DIA-LED | <input type="checkbox"/> Part # SUN-36-DIA-VNL |
| <input checked="" type="checkbox"/> Part # SUN-42-DIA-LED (Qty: 2) | <input type="checkbox"/> Part # SUN-42-DIA-VNL |
| <input type="checkbox"/> Part # SUN-48-DIA-LED | <input type="checkbox"/> Part # SUN-48-DIA-VNL |
| <input type="checkbox"/> Part # SUN-54-DIA-LED | |



Illuminated: WORDMARKS Decals:

- | | |
|---|---|
| <input checked="" type="checkbox"/> Part # SUN-25-WM-LED (Qty: 2) | <input type="checkbox"/> Part # SUN-25-WM-VNL |
| <input type="checkbox"/> Part # SUN-32-WM-LED | <input type="checkbox"/> Part # SUN-32-WM-VNL |
- Non-Illuminated:**
- | | |
|--|--|
| <input type="checkbox"/> Part # SUN-25-WM-NI | |
| <input type="checkbox"/> Part # SUN-32-WM-NI | |



DISPENSER VALANCES

GAS:

- Part # SUN-V-24x43x21
- Part # SUN-V-24x56x21
- Part # SUN-V-24x56x27 (Qty: 2)
- Part # SUN-V-24x58x25
- Part # SUN-V-24x68x30
- Part # SUN-V-24x56x36
- Part # SUN-V-16x50x34
- Part # SUN-V-16x56x36

DIESEL:

- Part # SUN-V-24x43x21D
- Part # SUN-V-24x56x21D
- Part # SUN-V-24x56x27D
- Part # SUN-V-24x58x25D
- Part # SUN-V-24x68x30D
- Part # SUN-V-24x56x36D

Illuminated: CANOPY ARROWS Decals:

- | | |
|--|--|
| <input checked="" type="checkbox"/> Part # SUN-36-ARW-LED (Qty: 1) | <input type="checkbox"/> Part # SUN-36-ARW-VNL |
| <input type="checkbox"/> Part # SUN-42-ARW-LED | <input type="checkbox"/> Part # SUN-42-ARW-VNL |
| <input type="checkbox"/> Part # SUN-48-ARW-LED | <input type="checkbox"/> Part # SUN-48-ARW-VNL |
- Non-Illuminated:**
- | | |
|---|--|
| <input type="checkbox"/> Part # SUN-36-ARW-NI | |
| <input type="checkbox"/> Part # SUN-42-ARW-NI | |
| <input type="checkbox"/> Part # SUN-48-ARW-NI | |



SOLID COLORED VINYL

- Part # SUN-SV37-BLUE
- Part # SUN-SV48-BLUE
- Part # SUN-SV6-INTBLU
- Part # SUN-SV8-INTBLU



Diane Day
DDay@FederalHealth.com

POP POSTER FRAMES / ARROWS

- | | |
|--|--|
| <input checked="" type="checkbox"/> Part # SUN0012 (Qty: 2 sets)
POP Poster Frame | <input type="checkbox"/> Part # SUN0013
Small Fuel Island Arrow |
|--|--|
- Note: POP frames come in a set of 2 from Fed Health.

CANOPY COLUMN WRAPS

- | |
|--|
| <input checked="" type="checkbox"/> Part # SUN0015 (Qty: 2)
2" Intense Blue Vinyl Decal |
|--|
- Note: Need Qty: 1 per canopy column

CLEARANCE SIGNS / BLADE SIGNS (OPTIONAL)



IF CHOSEN:
 Part # SUN001 Qty: 2



- IF CHOSEN:
- | | |
|--|---|
| <input checked="" type="checkbox"/> Part # SUN004 (Qty: 4) | <input checked="" type="checkbox"/> Part # SUN-0006
Blade Sign 3-12 Number Set |
| <input type="checkbox"/> Part # SUN-007
Blade Sign 12-24 Number Set | |

DISPENSER DECALS

- Health & Safety Decal (Large) - 2 per dispenser required - (Qty: 4)
- Health & Safety Decal (Small) - (Qty: 2) Note: These Decals are supplied by LSI and should be included in your custom quote.
- Dispenser ADA Decal - (Qty: 2)
- 10% Ethanol Decals - (Qty: 4)



REQUIRED TRASH CAN



cpSERVICE@commercialzone.com



- Part # 73720199 (Qty: 3)
30 Gall Black Waste/Windshield Hex Service Center w/ Anchor Kit & One Squarer
Note: 1 per dispenser required

For other optional items refer to the DEC Tab on the Bureau 853/Bulbair Centennial Order Form

PUMP TOPPER FRAMES



Eran@mmdisplays.com
Bobdigiorgio@mmdisplays.com



- Part # 911 (Qty: 2)
(12" x 20" Side Mounted)
- Part # 910
(12" x 20")

Note: Everbrite, LSI & Fed Health all require CUSTOM Site Specific Quotes. Please contact them directly for your site specific material quote(s)



Nisrin Darwich
NDarwich@Everbrite.com
Trevor Koehn
TKoehn@Everbrite.com



Kim White
Kim.White@lsi-industries.com



Blair Boyd
bboyd@federalhealth.com



Contractor Checklist

THIS SECTION TBD